010

GENERAL LIBRARY
SEP 7 1915
UNIV. OF MICH.

THE

Publishers' Weekly

THE AMERICAN

BOOK TRADE JOURNAL

WITH WHICH IS INCORPORATED

The American Literary Gazette and Publishers' Circular.

[ESTABLISHED 1852.]

Published by the R. R. BOWKER COMPANY. R. R. BOWKER, *President and Treasurer*, FREMONT RIDER, *Secretary*.

PUBLICATION OFFICE, 241 WEST 37TH STREET, NEW YORK

Entered at the Post Office at New York, N. Y., as second-class matter

VOL. LXXXVIII., No. 10 NEW YORK, September 4, 1915 WHOLE No. 2274

PRUDENCE
OF THE PARSONAGE

Prudence of the Parsonage
is a novel as fresh and sweet as cherry blossoms with the dew still on them. —*James Whitcomb Riley*

It reminds one of Louisa M. Alcott, and of Jane Austen though it has a sense of humor beyond either of these two.—Burris A. Jenkins, D.D.

Prudence of the Parsonage is full of humanity and humor; it breathes the spirit of universal good-will as does no other novel of recent years.
—*Philadelphia Record*

12mo. Illustrated by Arthur William Brown. Price $1.25

THE BOBBS-MERRILL CO., Publishers

Notable Recent Publications

of

Reilly & Britton—Chicago

THE LOVABLE MEDDLER

By Leona Dalrymple, author of the $10,000 Prize Novel, ***Diane of the Green Van.*** Everywhere hailed as a most delightful novel of original characters and clever plot. Published August third; already listed in many places as one of the six best-sellers. $1.35 net.

THE LITTLE SHEPHERD OF BARGAIN ROW

From the play of the same name, by Howard McKent Barnes. Unusually original and spontaneous in characterization and dialogue. A sparkling romance of department store life, with a heroine of rare personality. The book of bright lines. 12 half-tone illustrations from scenes in the play. Color jacket and inlay. $1.25 net.

"THE FOTYGRAFT ALBUM"

"The funniest book in years." Pictures and text by Frank Wing. A broadly humorous burlesque of the old "fambly album," overwhelmingly laughable and close to nature. Already in the second large edition. Boards, 50 cents. Padded leatherette, boxed, $1.00.

THE SCARECROW OF OZ

The 1915 Oz Book, by L. Frank Baum, a sure best-seller among colored juveniles. A triumph of Baum drollery and invention, with incident aplenty and quaint characters galore. Illustrations by Neill. 12 full-page inserts in color; nearly a hundred black-and-whites; chapter heads, tailpieces, endsheets, special decorations. Jacket and cover in full color. $1.25.

THE OTHERSIDE BOOK

Full-color pictures and text by Edith Mitchell. A colored juvenile novelty book of unique conception. Jingles tell the story, and turning the page brings a laugh. A sure winner with children. Full-page illustrations; every page in color. 9 x 11 inches. $1.25 net.

AUNT JANE'S NIECES IN THE RED CROSS

The tenth title in the ever-popular Aunt Jane's Nieces Series by Edith Van Dyne. A girls' story of much sympathetic interest, timely in its appeal and bright with plot and action. 60 cents.

New novel by the author of "My Lady of the Chinese Courtyard"

LIVING UP TO BILLY

By ELIZABETH COOPER

Written with all the tenderness, pathos and keen humor of her earlier work, Mrs. Cooper's story of the New York dancer who looked out for and lived up to "Billy" will touch the hearts of all.

Colored wrapper.

$1.00 *net.*

Both Ready September 10

New Bindloss Novel of the Best Type

HARDING OF ALLENWOOD

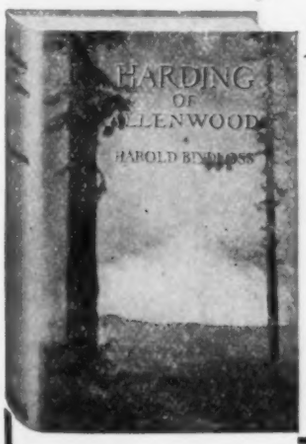

By HAROLD BINDLOSS

Author of "The Secret of the Reef," etc.

Combining happily love, work and thrilling out-door adventure, Mr. Bindloss' new novel is a tale of character and incident in the boundless northern prairies of Saskatchewan. *With colored jacket and frontispiece.* $1.30 *net.*

Just Out — By the author of "World's End"

SHADOWS OF FLAMES

By AMÉLIE RIVES (Princess Troubetzkoy)

"The author's early gifts of arresting style, of verbal wealth, of graphic depiction, all are displayed with a new touch of authority and sureness."—**Chicago Herald.**

With colored jacket and frontispiece. $1.35 *net.*

PUBLISHERS FREDERICK A. STOKES COMPANY NEW YORK

A BOOK YOU WILL REQUIRE

Economic Aspects of the War

NEUTRAL RIGHTS, BELLIGERENT CLAIMS AND AMERICAN COMMERCE IN THE YEARS 1914-1915

By Edwin J. Clapp

Professor of Economics, New York University

12mo. 360 Pages Index Appendix $1.50 net

Should prove of the most direct interest to men of affairs, since it is the first comprehensive work which shows how American rights and business have been affected by the great war.

It is **not** a war book, and is not written in the interest of any of the belligerents.

It deals with topics of vital interest set forth by an American of trained scientific mind.

It is bound to be much discussed and sure to be called for.

Order at once from your jobber or from the

YALE UNIVERSITY PRESS

209 Elm Street, New Haven **225 Fifth Avenue, New York**

Ready September 18th

THE SECOND "*DO SOMETHING*" BOOK

The Testing of Janice Day

BY

HELEN BEECHER LONG

AUTHOR OF "JANICE DAY"

Illustrated by

CORINNE TURNER

NET $1.25

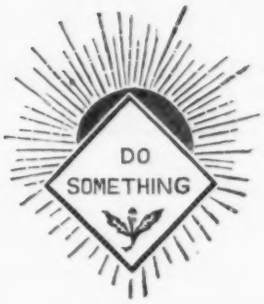

Janice Day

IS NOW IN ITS FOURTH LARGE EDITION.

Have You The Book in Stock?

SULLY AND KLEINTEICH NEW YORK

Now Ready

The Publishers'

1915

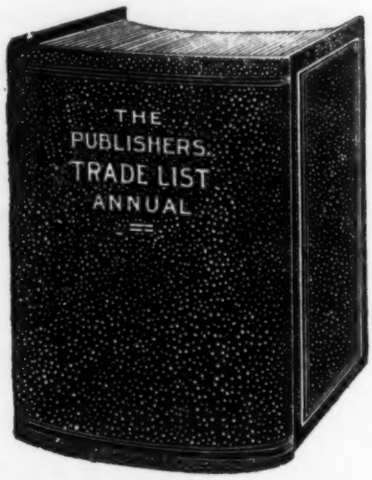

TRADE LIST ANNUAL

PRICE $2.50 NET

Office of the Publishers' Weekly, 241 West 37th St., New York

A Perfect File for Your

PUBLISHERS' WEEKLY

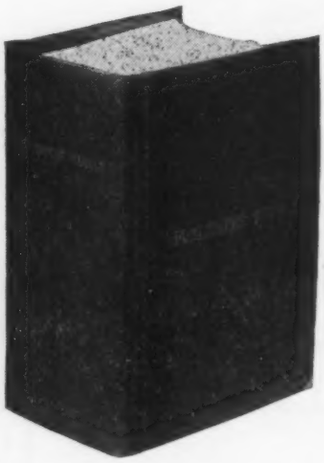

WE have been using in our editorial rooms a very satisfactory binder, which we can recommend to our subscribers. By a very simple device, each number is quickly filed. It holds all the numbers of a volume (26), and enables one to keep his set in good order, and to open up at any page with the greatest ease.

It is known as the Big Ben Binder. Copies can be had with the name, Publishers' Weekly, stamped in gold on back-bone and on front cover, at $1.00. Carriage prepaid.

May we send you one?

Office of the Publishers' Weekly, 241 West 37th St., New York

On September 14th will be published Mr. H. G. Wells' new novel *THE RESEARCH MAGNIFICENT*. It is a "big" Wells novel in every sense of the word and will rank as one of the very finest books this foremost English novelist has written.

THE RESEARCH MAGNIFICENT **is, in essence, the story of a man who sets out to live the "noble" life. His adventures—his love for a free and beautiful woman and his wanderings through India, Africa, Russia and the war-ridden Balkans—make a new type of novel: "a book that has the whole world for background."**

THE RESEARCH MAGNIFICENT **will be published on September 14th and it is advisable, if you have not already done so, to place your order for this remarkable novel at once.**

The New Wells Novel

THE RESEARCH MAGNIFICENT

By H. G. WELLS

"A novel with the whole world for background"

Price $1.50 THE MACMILLAN COMPANY, *Publishers* New York

Second Big Edition Before Publication

Second Edition of What?

30

The Publishers' Weekly
FOUNDED BY F. LEYPOLDT

September 4, 1915

The Editor is not responsible for the views expressed in contributed articles or communications.
Publishers should send books promptly for weekly record and descriptive annotation, if possible, in advance of publication.
For subscription and advertising rates see first page of Classified Advertising.

"I hold every man a debtor to his profession, from the which, as men of course do seek to receive countenance and profit, so ought they of duty to endeavor themselves, by way of amends, to be a help and ornament thereunto."—BACON.

THE OUTLOOK FOR FIXED PRICE LEGISLATION.

THERE is little doubt that the Stevens bill or some new measure closely resembling it will be introduced into Congress when that body convenes this fall. The advocate of price maintenance is no longer a voice crying in the wilderness. More manufacturers and retailers than ever before are realizing the necessity for a really definitive decision in the matter of fixed prices and, fostered and directed by such organizations as the Fair Trade League, this sentiment is manifesting itself in the form of a more or less concerted demand for relief from the one source which apparently is able to afford such relief, the legislative branch of the Government. For the need is for a clean-cut, clearly phrased law permitting proper price maintenance, and such favorable omens as the recent victory in the Cream of Wheat case and the report earlier in the year of the Committee on the Maintenance of Resale Prices of the National Chamber of Commerce have encouraged the friends of price maintenance to press the attack.

Behind the Stevens bill are over three hundred wholesale and retail organizations, including in fact practically every national retailers' association in the country. On Thursday of last week the American Retail Jewelers' Association, one of the more recent organizations to endorse the Stevens bill, enthusiastically cheered C. L. Miller of the executive board of the Fair Trade League, when he explained to them its purpose, and pledged their aid. The bill already has wide support in both House and Senate, over one hundred and fifty members of Congress having signified some time ago their endorsement of it.

Opposed to the Stevens bill, practically alone, stands the National Retail Dry Goods Association. That this association is, however, equipped to fight price maintenance on no small scale is evident from the fact that its membership of about three hundred and fifty, among the largest department store interests in the country, does an annual business of approximately $500,000,000.

From present indications little aid can be expected from the Federal Trade Commission. Indeed, some disappointment has been expressed over the apparent failure of the Commission to accomplish anything definite so far in any direction beyond the announcement of rules of procedure.

One factor which will militate against the passage of any sort of fixed price legislation by the coming Congress will be its abnormal preoccupation with the external and administrative affairs of the nation. The question of national defense, the necessity of finding some readjustment of taxation that will offset the shrinkage in tariff receipts, these and other similar national needs will tend to obscure measures of internal adjustment, however important.

There is little need to emphasize further the desire of the book trade for a definite settlement of this disturbing question. Price-cutting in the book trade has been scotched, but so long as a single department store can advertise openly that it sells books cheaper than a regular book dealer, a disorganizing trade factor remains.

The Publishers' Board of Trade will doubtless stand solidly behind any adequate measure which may be introduced, but if net price legislation is to be forced to the front before the coming Congress as one of the imperative needs of the business world, the co-operation of every unit of the trade will be necessary. And the best way to make this individual co-operation tangible and effective is to do what the members of the Retail Jewelers' Association and other organizations are doing, to press the matter personally upon the attention of each local Congressman. Don't let anyone sidetrack you with the statement that the Stevens bill is dead by limitation. Price maintenance is stronger to-day than ever before.

A BIBLIOGRAPHY OF BIBLIOGRAPHIES OF BOOK PLATES.

BOOK PLATES and book plate collecting form a little corner of book interest that has always appealed to a limited but loyal number of book

lovers. The Boston *Transcript,* a few weeks ago, in its "Bibliographer's" column, took occasion to print a most suggestive little bibliography of check-lists of book plates. Lest this more or less ephemeral publication should render this list hard to trace in the future, we venture to reprint it herewith, for it seems too good to be lost.

It was compiled, as the *Transcript* notes, by the one man most fitted for this work—Winward Prescott, author of the "Bibliography of Bookplates." Lists are given by (1) artists; (2) localities; (3) classified subjects, and (4) bibliographies. In the cases of artists, several lists are in existence in some cases, and only those are here mentioned that gave complete lists at the time of publication. The lists by localities obviously cannot be complete, for it would be well-nigh impossible to make a list of all the old plates of Switzerland, for instance, or of all the angling or theatrical bookplates in existence. The list of English bookplates is omitted, for the main dependence of the collector must be on the magnificent British Museum Catalogue of the Franks Collection, reference to which is made under American plates.

ARTISTS IN GENERAL

Henry W. Fincham—
"Artists and Engravers of British and American Book-Plates," London, 1897.
Wilbur Macey Stone—
"Women Designers of Book-Plates," New York, 1902.

INDIVIDUAL ARTISTS

Emile Ancelet—
"Les Ex-Libris composes et graves par Emile Ancelet." By Henri Tausin, Macon, 1907.
Franz von Bayros—
"The Book-Plate Work of the Marquis von Bayros." By Winward Prescott. Boston, 1913.
Thomas Bewick—
"The Bewick Collector." By Thomas Hugo. London, 1866. (Supplementary volume, London, 1868.)
E. B. Bird—
"The Book Plates of Elisha Brown Bird." By W. P. Truesdell. Boston, 1907.
Jay Chambers—
"Jay Chambers, His Book Plates." By W. M. Stone. New York, 1902.
E. D. French—
"Edwin Davis French; A Memorial." New York, 1908.
Edmund H. Garrett—
"Book-Plates by Edmund H. Garrett." By William Howe Downes. Boston, 1904.
Willi Geiger—
"Exlibriswerk," Berlin, 1913.
Mark Lambert—
"Lambert of Newcastle-upon-Tyne as an Engraver of Book-Plates." By John Vinycomb, Newcastle, 1896.
A. N. Macdonald—
"Check List of Book Plates engraved by Arthur N. Macdonald." Princeton, 1914.
Joseph Plana y Dorca—
"Els Meus Ex-Libris y sa descripcio filosofica," Barcelona, 1905.
Joaquim Renart—
"Els Ex Libris Renart," Vilanova, 1909.
C. W. Sherborn—
"The Life and Work of Charles William Sherborn." By C. D. Sherborn. London, 1912.
S. L. Smith—
"A List of Book-Plates by Sidney L. Smith," Boston, 1912.
J. W. Spenceley—
"J. Winifred Spenceley, His Etchings and Engravings in the Form of Book-Plates," New York, 1910.
C. E. Thiery—
"Claude Emile Thiery, artiste Lorrain et les Ex-Libris executes par lui." By Ludovic Bouland. Macon, 1905.

AMERICA

Charles Dexter Allen—
"American Book-Plates," New York, 1894.
Charles Dexter Allen—
"A Classified List of Early American Book-Plates," New York (Grolier Club), 1894.
British Museum—
"Catalogue of British and American Book-Plates bequeathed by Sir A. W. Franks," London, 1904.
Phileas Gagnon—
"Essai de Bibliographie Canadienne," Quebec, 1895. (Supplementary volume, Quebec, 1913.)
Nicolas Leon—
"Ex-Libris de Bibliofilos Mexicanos," City of Mexico, 1914.
R. C. Lichtenstein—
"Early New England and New York Heraldic Book-Plates," Boston, 1886.
R. C. Lichtenstein—
"Early Southern Heraldic Book Plates," Boston, 1887.
Vere L. Oliver—
"West Indian Bookplates," London, 1914.
Esther G. White—
"Indiana Bookplates," Richmond, 1910.
Malcolm G. Wyer—
"Bookplates in Iowa," Cedar Rapids, 1914.

FRANCE

M. Beaupre—
"Notice sur quelques Graveurs Nanceines du XVIII siecle," Nancy, 1862.
Ludovic Bouland—
"Liste Sommaire pour servir à l'etude des Ex-Libris Lorrains," Paris, 1912.
P. de Farcy—
"Les Ex-Libris Manceaux anterieurs au XIX siecle," Paris, 1908.
H. Jadart—
"Les Bibliophiles Remois, leurs Ex-Libris et Fers de Reliure," Reims, 1894.
Pierre C. Jourdanne—
"Les Bibliophiles et les Collectionneurs de l'Ande," Carcassonne, 1905-08.
Antoine de Mahuet—
"Essai de repertoire des Ex-Libris et Fers de Reliure des Bibliophiles Lorrains," Nancy, 1906.
Paul Mourier—
"Les Ex-Libris Angoumoisins anterieurs aux XIX. siecle," Pre Saint-Gervais, 1909.
Paul Olivier—
"Essai de Repertoire des Ex-Libris et Fers de Reliure des Bibliophiles Du Velay," Paris, 1914.
Leon Quantin—
Ex-Libris Bourguignous, Liste Sommaire," Paris, 1907.
Ambroise Tardieu—
"Dictionnaire des Ex-Libris de la Basse—Auvergne, Puy-de-Dome, 1903.
Jacques Charles Wiggishoff—
"Essai de catalogue descriptif des Ex-Libris Francais anonymes et non heraldiques," Paris, 1904.

HOLLAND

A. A. V. Van Oyen—
"Les Dessinateurs Neerlandais d'Ex-Libris," Arnhem, 1010.
J. F. Verster—
"Liste d'Ex-Libris Hollandais," Macon, 1896.

RUSSIA

V. G. Iwask—
"Description of Russian Book-Plates," Moskow, 1905. [Part II., Moskow, 1910.]
Franciszek Jaworski—
"Lwowskie Znaki Bibijoteczne," Lwow, 1907.
V. Verestchaguine—
"L'Ex-Libris Russe," St. Petersburg, 1902. (Also supplementary volume.)
Wiktor Wittgy—
"Ex-Libris 'Y Bibliotek Polskich XVII i XVIII," Wieku, 1903.

PORTUGAL

Adolfo Loureiro—
"Ex-Libris Portuguese," Geneva, 1903.
M. Cardoso Martha—
"Deseuhadores Portuguezes de Ex-Libris," Figueira, 1908.
Annibal Fernandes Thomas—
"Os Ex-Libris Portuguezes," Figueira, 1902.

ITALY

Achille Bertarelli—
"Gli Ex-Libris Italiani," Milan, 1902.
Jacopo Gelli—
"3500 Ex-Libris Italiani," Milan, 1908.

SWEDEN

Carl M. Carlander—
"Svenska Bibliotek och Ex-Libris," Stockholm, 1889-1891. (Second edition, Stockholm, 1904.)

SWITZERLAND

Ludwig Gerster—
"Die Schweizerischen Bibliothekzeichen," Bern, 1898.
Jean Grellet—
"Les Ex-Libris Neuchatelois," Neuchatel, 1894.

BELGIUM

Benjamin Linnig—
"Bibliotheques et Ex-Libris d'Amateurs Belges," Paris, 1906. (Nouvelle Serie, Bruxelles, 1910).

CLASSIFIED BOOKPLATES.

Daniel B. Fearing—
"A Catalogue of an exhibition of Angling books, together with angling Book-plates, prints, etc." New York (Grolier Club), 1912.
Augustus W. Franks—
"Notes on Bookplates. English Dated Book-plates, 1574-1800," London, 1887.
Walter Hamilton—
"Dated Book-Plates," London, 1895.
Alexander W. Pope—
"Theatrical Bookplates," Kansas City, 1914.
Leon Quantin—
"Ex Libris Heraldiques Anonymes," Paris, 1907.
Arthur Vicars—
"Book-Plates, Series I. Library Interior Book-Plates," "Series II. Literary Book-Plates," "Series III. Book-Piles," Plymouth, 1893.

BIBLIOGRAPHIES

Emilio Budan—
"Saggio di Bibliografia degli Ex-Libris," Genova, 1903. (Second edition, Leipzig, 1906.)
Henry W. Fincham—
"A Bibliography of Book-Plate Publications," Plymouth, 1892.
Winward Prescott—
"A Bibliography of Book-Plate Literature," Princeton, 1914.
Henri Tausin—
"Bibliographie des ouvrages ecrits en francais sur les ex-libris," Macon, 1903.

MANY MATERIALS USED MAKING PRINTERS' INK.

A NEW exhibit in the division of graphic arts of the United States National Museum, located in the Smithsonian Building at Washington, says the Washington correspondent of the New York *Evening Post,* well illustrates the several different processes and shows the many ingredients in the making of printers' ink. It starts with the raw products, illustrates the manufacture by photographs and diagrams described by labels, and shows the finished products ready for use.

The manufacture of modern printing ink requires a careful choice of materials and their very skilful manipulation. The materials fall into two groups—the pigment or color, and the medium or varnish in which it is ground. The varnish is prepared from linseed oil and rosin, but, while linseed oil is the most satisfactory medium, cheaper ones, such as rosin oil and even mineral oil, are used.

Various gums and waxes are employed to give a greater consistency. The drying quality is increased by the addition of metallic substances which tend to make the oil in the ink oxidize. This ink does not dry in the common sense, by evaporation, but passes through a different substance. The varnish holds the color pigments together, and makes possible their mechanical manipulation on the presses, lending luminosity and added richness to the colors.

In preparing the varnish the oil is first boiled and burned until it arrives at the proper consistency, when the rosin is stirred in. The pigment is added, and the mass ground to an impalpable fineness. Of course, every manufacturer has his own methods and trade secrets, which is only to be expected when it is realized what great care and precision the printing-ink maker has to exercise. Such an ink must have free distribution, leaving the work clear and sharp, with no oil on the paper; it must not adhere too tenaciously to the types, but leave them clean, and must at the same time dry quickly on the paper, but not on the rollers; besides which, it must be proof against the effect of time.

In the manufacture of the common black ink, lampblack and carbon black are the most common pigments. They are really the same thing, that is, finely divided carbon, but differ in the process of manufacture. Sometimes a little indigo or Prussian blue is also employed with the carbon. For wood engraving, carbon and ivory black, or a very fine bone black, known as Frankfort black, are mixed. In lithographic reproductions, Paris black is used.

The ingredients in colored inks include some chemically made colors, such as vermilion, Prussian or bronze blue, chrome yellow, and ultramarine blue. The "lake" pigments, made by precipitating a coal-tar dyestuff on a metallic base, produce colors of greater brilliancy and extreme fineness of texture. Natural earth colors are not used so much as formerly, their shades being now matched in the "lake" colors.

Red ink is made with carmine or cochineal, and in cheap inks, red lead, but it rapidly blackens and is consequently unsuitable for permanent work. Blue inks are made from indigo or Prussian blue; yellow with lead chromate or yellow ochre; green and purple by mixing yellow and blue, and red and blue, respectively.

The only white ink sufficiently opaque to appear white on a dark surface is made from white lead. Tints and light tones of the various colors are made by mixing the colors with zinc white or another transparent base, such as magnesia or *blanc fixe.*

Ink-making machinery consists of several types of mixing machines with which the medium and dry color are first roughly mixed together, and mills on which the mass is thoroughly ground. The type of machine used depends upon the character of the ingredients and the result desired. Ink for use on soft absorbent paper, such as "news" ink, requires very little grinding and no preliminary mixing, while other varieties are not only run over the mixer, but receive repeated grindings on roller mills.

The numerous processes for which printing inks are made and the variety of conditions under which they are employed, necessitate individual consideration in determining the essential qualities demanded. The speed of the press, the sort of paper stock to be used, the character of the form or printing plates,

the process employed, and many other technical points must all be taken into consideration by the ink-maker.

THOROUGH PREPARATION OF COPY PAYS THE PUBLISHER.

Out of 175 leading printing establishments in twenty-six of the principal cities of the country, less than half handle their copy in a time-saving manner, while the minority who do handle their copy efficiently estimate the saving in time and elimination of error at from ten to fifty per cent. These facts are brought out in an article in the August number of *The Inland Printer* by F. A. Kidd, who recently conducted an investigation of this subject for the government.

In the course of the investigation he gathered a number of convincing statements from various general book publishers, scientific book publishers and magazine publishers. An old, well-established book publishing concern described its practice in the matter of preparation of copy as follows:

"A book of instructions is issued to authors offering manuscripts and is closely followed. Each book printed, however, is a rule unto itself as to typographical 'style.' The expression of authors, if uniform and not violative of the rules of correct expression or the generally accepted canons of the printing art, are followed. Consistency is required of both writer and printer, the rule of the latter taking precedence of the notions of the former. The work of the editorial department is so thorough that a limit of $50 per 500 pages has been made for author's changes and corrections. Only in rare cases does this charge reach that amount. Before thorough preparation was begun the cost of author's corrections often exceeded $200 per 500 pages. Asked if the editorial department was not an expensive feature of the business, the manager replied: 'It is; but we have found by experience that it costs less to have the matter right before commencing the mechanical operations than to correct, recorrect, revise and edit it in the proof.'"

The manager of a denominational book publishing firm said: "Copy is prepared to the last point and capital. Readers are not permitted to change anything or to make suggestions on proof. An accurate determination of the advantages of this method has not been made, but the product has increased, marks on proof have been greatly reduced, revising time has been minimized, and errors in the printed page have disappeared."

Wrote the De Vinne Company: "Copy given closest possible preparation. A careful estimate of advantages indicates twenty-five per cent. increased efficiency, and perfect printing."

A firm printing periodicals of medium grade said:

"Preparation of copy is complete on all work as to capitalization, figures, orthography and punctuation. There is a reduction of thirty per cent. in proof correction, a large saving in reading, revising and correcting, and an increased output of 5000 ems per operator per day."

The practice of a highly specialized office in Philadelphia, the principal output being medical books and scientific and technical works, was summed up as follows:

"Copy is prepared perfectly and marked 'follow.' The practice of close preparation was adopted two years ago. Estimated increased efficiency of operator on prepared copy, twenty-five per cent; decrease of time required on proof corrections, twenty per cent; decrease of time in reading and revising, fifteen per cent; reduction of errors in the printed page, seventy-five per cent. A well-conceived and carefully kept system of cost, waste, spoilage, lost time, etc., shows the operation of each member and unit of the plant. The output per machine (monotype) for two widely separated months was 3482 and 3610 ems per hour. The operators working these averages were taught the business within the past two years. This output, the manager says, would be impossible with other than perfectly prepared copy."

MAKING "SHORT RUNS" OF PAPER.

Just why paper dealers hesitate to quote prices to publishers on "short runs" of paper, and why paper makers show their dislike of them by asking a premium, is made clear by William Bond Wheelwright in an article on "Papermaking" in a recent issue of *The Inland Printer*.

After describing the construction and operation of the Fourdrinier machine, the essential apparatus in paper-making, the writer says of the actual process:

It is an almost dramatic moment when the machine is ready to start. The machine tender opens the valves which admit the stuff from the flow box and a stream spreads out onto the wire. At a given signal the back tender starts the wire, and the endless white stream moves smartly forward. Then ensues the mechanical imitation of making paper by hand, only instead of forming sheet by sheet, the formation is a continuous process in the web. The shake of the machine mixes the position of the fibers in the "pond" behind the slices; the water runs like a downpour of rain through the moving wire into the "save-all," leaving behind its burden of fiber, or "stuff," as the mixture is at that stage called, in a white film.

The suction boxes accelerate the expulsion of water, and the dandy roll closes the fibers together as the film passes beneath it. Then the web is carried between the couch rolls, when the water fairly pours out in the squeeze. As the top roll is felt-jacketed, the film sticks to it, as a slight suction is created in the pores of the felt. The paper is prevented from completely going around this top roll by a guard board which is fixed across the top. Usually the moist film is allowed to roll up against the guard board for a few moments, enabling the machine tender to regulate the flow of water until the consistency of the stuff is adjusted. Many machines are now equipped with a "suction couch roll," which does away with the need for a top roll.

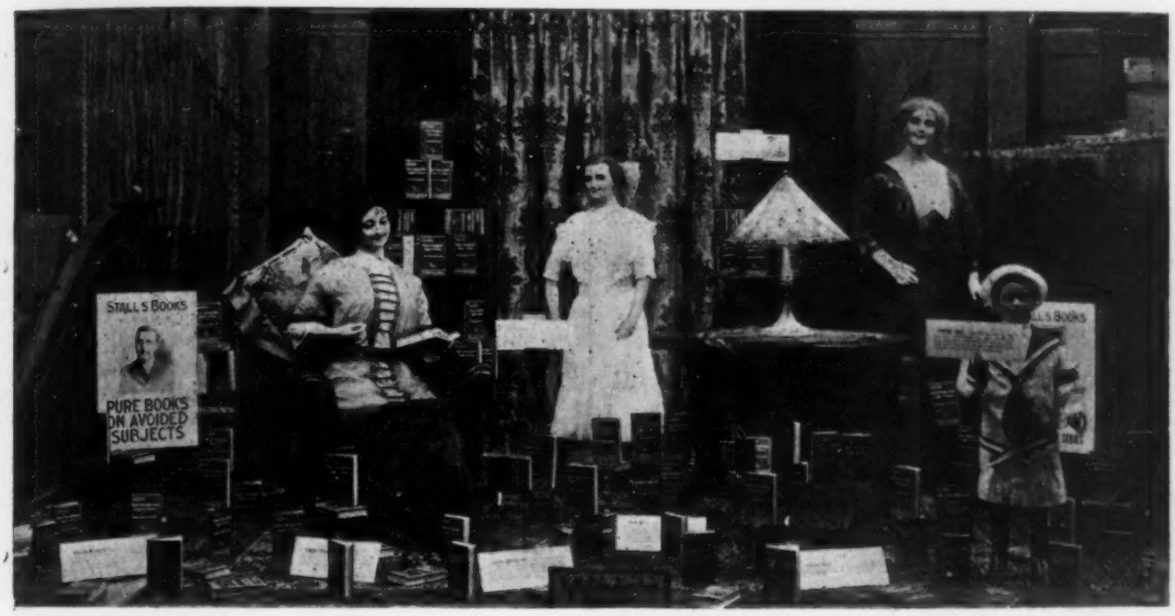

A DISPLAY OF THE SELF AND SEX SERIES (VIR PUBLISHING CO.) MADE BY HALE'S SAN FRANCISCO STORE.

Life-size figures represent the young boy, young girl, young wife and the woman in middle life.

At a given signal the back tender starts one edge of the film forward, by a skilful slap of the hand, which picks up the edge of the film and transfers it to the felt carrier between the press rolls. The remainder of the web is made to follow the lead of the first section, till finally the full width is transferred to the first felt, which carries it through the first series of press rolls.

An arrangement similar to the guard board, called a "doctor," runs across the top press roll, so that the paper may be allowed to roll up if desired. The doctor also keeps the press roll clean. Quite often the long end first started at the couch roll is passed right along from the first felt to the second, carried through the second set of press rolls, and the third, if three there be, to the steam driers, through the calenders onto the reel.

From the press rolls it is led by the back tender, assisted by a third hand, and if all goes well the paper may be winding up on the reel inside of ten minutes.

But there is many a chance for mishaps before the wet end of the machine is adjusted and the heat in the driers is regulated to a nicety.

The weight of the paper depends upon the quantity of stuff let onto the machine, the dilution of the stock, and the speed at which the machine is run. Given a certain volume, the faster the wire runs the thinner the stuff is spread, and *vice versa.* Before things are settled down, considerable worthless paper may be turned off.

The preliminaries to a run of paper may be likened to the make-ready on a printing-press, though they do not, as a rule, last nearly so long. Yet this is the reason why small odd sizes and odd shades of paper are not popular with the manufacturer, unless he can get a sufficient extra price to compensate for the "make-ready" costs.

HOW TO PHOTOGRAPH A WINDOW DISPLAY.

Many window trimmers do not know how to overcome the reflections on the window glass when taking photographs of their displays, and we give below a few suggestions:

If there is a broad street before your window, it will be almost impossible to take a picture by day; it is always darker in your window than it is outside, and the opposite conditions should prevail. But you can get it at night. See that your electric lights, while flooding the window, are themselves hidden from the street. If you have a good lens, from ten to thirty minutes' exposure will be enough. People can walk between the camera and the window without injuring the picture—providing they don't stop.

A good time to photograph a window is just before sunrise. The light is strong and penetrating, and a good picture will usually result. If your window is darker than the street the glass acts as a mirror, reflecting everything on the other side of the street. If the sun shines on your window and the opposite side of the street is dark, there will be no reflection of foreign objects in your picture.

A method often adopted with good success is as follows: Make a cloth screen of black cambric, sufficiently large to shut off all reflections when raised before the window. Fasten the two upper corners to poles, and when about to take the picture have two men or boys hold this in position back of the camera. All reflections will be avoided, and a clear picture will be the result.—*American Stationer.*

Salesmanship is nothing more or less than seeing your goods as the customer sees them and making the customer see them as you see them.—*American Stationer.*

BEST-SELLING BOOKS.

According to the *Bookman's* lists, the six books (fiction) which sold best in the order of demand during July were:

	POINTS
1. A Far Country. Churchill. (Macmillan.) $1.50	422
2. Jaffery. Locke. (Lane.) $1.35	266
3. The Turmoil. Tarkington. (Harper.) $1.35	155
4. Pollyanna Grows Up. Porter. (Page.) $1.25	146
5. Thankful's Inheritance. Lincoln. (Appleton.) $1.35	131
6. The Harbor. Poole. (Macmillan.) $1.40	95

The best-selling non-fiction was:

When a Man Comes to Himself. Wilson.
The Secrets of the Hohenzollerns. Graves.
Eat and Grow Thin. Thompson.
Spoon River Anthology. Masters.
War Brides. Craig-Wentworth.
Chief Contemporary Dramatists. Dickinson.
The World in the Crucible. Parker.
The Note-Book of an Attaché. Wood.
The Spell of the Yukon. Service.
What Men Live By. Cabot.
That Something. Woodbridge.
Four Weeks in the Trenches. Kreisler.

According to the PUBLISHERS' WEEKLY'S consensus the best-selling fiction was:

	POINTS
1. A Far Country. Churchill. (Macmillan.)	267
2. Jaffery. Locke. (Lane.)	181
3. Pollyanna Grows Up. Porter. (Page.)	99
4. The Turmoil. Tarkington. (Harper.)	86
5. Thankful's Inheritance. Lincoln. (Appleton.)	79
6. The Harbor. Poole. (Macmillan.)	45
7. The Honey Bee. Merwin. (Bobbs-Merrill.)	30
8. Ruggles of Red Gap. Wilson. (Doubleday, Page.)	21
9. The Rose Garden Husband. Widdemer. (Lippincott.)	20
10. Still Jim. Willsie. (Stokes.)	19
11. Angela's Business. Harrison. (Houghton Mifflin.)	18
12. Open Market. Bacon. (Appleton.)	17
13. The Double Traitor. Oppenheim. (Little, Brown.)	17
14. Empty Pockets. Hughes. (Harper.)	16
15. The House of the Misty Star. Macaulay. (Century.)	15
16. The Landloper. Day. (Harper.)	15
17. The Rim of the Desert. Anderson. (Little, Brown.)	14
18. Mary Moreland. Van Vorst. (Little, Brown.)	12
19. The Valley of Fear. Doyle. (Doran.)	8
20. Hepsey Burke. Westcott. (Fly.)	7

POSTAL NOTES.

THE GOVERNMENT has issued an eleven cent stamp which is primarily for use in prepaying postage on parcels and postage and insurance fee on insured parcels amounting to eleven cents.

POSTMASTER GENERAL BURLESON will ask Congress next December for an appropriation of about $49,000,000 to provide rural delivery during the fiscal year beginning July, 1916, according to an official announcement just made. The appropriation for the current year is $53,000,000. Of the $49,000,000 it is estimated that $48,000,000 will operate all the rural routes now authorized. The additional $1,000,000 will pay for new service to be established before or during the twelve months to be covered by the appropriation. New rural delivery service established during the present postal administration takes the United States postal system within convenient reach of fully two million additional patrons. Service yet to be established will reach at least 750,000 more.

COPYRIGHT NOTES.

LICENSE TO MANUFACTURE PERFORATED MUSIC ROLLS DOES NOT CARRY RIGHT TO INCLOSE LYRICS WITH ROLLS.

ON July 1 of the current year, F. A. Mills, Inc., music publisher, sued the Standard Music Roll Co. in District Court D., New Jersey, for alleged infringements of copyrights of two musical compositions. The cause of the two identical suits was that whereas plaintiff had licensed the defendant to use the copyrighted musical compositions in the manufacture of its perforated rolls, defendant had enclosed in the boxes containing the rolls separate sheets of paper bearing the lyrics of the compositions.

Defendant claimed that the license agreement, permitting the use of said copyright musical compositions in the manufacture of its sound records "in any form whatsoever," permitted him to enclose the lyrics. District Judge Haight, however, decided that, "If the defendant has the right to print and distribute the words alone in the way complained of, it would have the same right to print the words and music together on a separate sheet, and distribute it with the perforated rolls. It could thus defeat the plaintiff's exclusive right to publish and sell the musical composition."

It was further urged on behalf of the defendant that because the plaintiff licensed others to use the copyrighted works upon parts of instruments serving to reproduce mechanically the musical works, and failed to file a notice thereof, he was barred from any recovery for an infringement. The court ruled, however, that this only precluded plaintiff from instituting a suit for infringement against one using the copyrighted work in the manufacture of parts of instruments serving to reproduce mechanically the musical work.

A decree was entered for the complainant. (223 F. R. 849.)

COLLEGE SYLLABUS JUDGED AN INFRINGEMENT OF TEXT BOOK.

A NOVEL case of particular interest to publishers of texts used in colleges was heard in District Court, D., Massachusetts, on June 24, 1914, when the Macmillan Co. asked for an injunction restraining one M. L. King from "publishing" among his students certain sheets of notes based on Taussig's "Principles of

Economics." Evidence presented before Circuit Judge Dodge showed that defendant, a teacher of economics at Harvard, has issued certain memoranda outlining the work to be done before each conference and also a nine sheet memorandum for use in tutoring for final examinations; this last he "loaned" to those whom he tutored.

In both of them, there was frequent quotation of words, and occasional quotation of sentences from the book; the topics treated were topics treated in the book. the attempt was made to reproduce in abridged and paraphrased form (so far as such reproduction was possible within the very narrow limits adopted) the author's treatment of the topics selected, and the author's order and arrangement of topics within the portions of the book dealt with was followed, except for a certain amount of transposition or repetition. "It seems to me," said Judge Dodge, "that the defendant's method of dealing with the book has resulted in an appropriation by him of the author's ideas and language more extensive than the copyright law permits. It is true that the whole book has not been thus dealt with; but the copyright protects every substantial component part of the book, as well as the whole.... Nor do I see any reason to doubt that, as the author testifies, these 'outlines' might readily 'cause the student to think he (could) meet the minimum requirements without using the book itself.' . . . [Therefore] I must hold that the defendant's sheets are not, in any event, such abridgments from the copyrighted book as he has the right to make, and that they constitute 'versions' of substantial portions of the book, such as the plaintiff alone has the right to make."

It was questioned whether "printing" includes typewriting and mimeographing and the court decided this point in the affirmative. As the memoranda were neither leased nor sold it was also objected that they had never been "published." Judge Dodge ruled, however, that: "It is not necessary, in order to constitute a 'publication' of a work in infringement of a copyright, that copies should be offered in the market to all who choose to buy; but there may be such publication, which will entitle the owner of the copyright to an injunction, although the number of persons to whom copies are delivered is limited, and their rights to the copies also limited by agreement with them." Nor did the fact that defendant was a teacher alter the opinion of the court.

In granting the injunction asked by the plaintiff, the court held that, granted the establishment of the fact of the infringement and the probability of future damage, proof of actual present damage was not necessary. (223 F. R. 862.)

COMMUNICATIONS.

Grand Rapids, Mich.

THE PUBLISHERS' WEEKLY

Referring to your editorial on Book Production and Consumption in the United States, permit me to state that in my judgment your estimate of the average individual requirement for colleges of 20 books a year is altogether too high, if this is limited to text books and books directly used by students in their work. I also think that 10 books a year for high school students is too high, if it includes only text books. The buying of books other than text books by students, according to my observation, varies greatly, depending largely on the financial ability of the student to spend money on books on the one hand, and on the other, on the personal tastes of the individual.

It is a difficult matter to arrive at some sort of a satisfactory conclusion with reference to the number of books consumed by the American public, and I am very glad to see that a start has been made. It would not be difficult to get statistics on the number of books purchased annually by students in a number of representative colleges.

SAMUEL H. RANCK.

OBITUARY NOTES.

FELIX POPPENBERG, widely known German essayist and historian, died at his home in Berlin this week. He was born in Berlin in 1869 and educated at the Friedrich-Wilhelm Gymnasium and the University of Berlin. His principal literary works were essays on Zacharias Werner, Maeterlinck, "Northern Portraits," "The Art of Books," "The New Scene," "The Living Garment," and "Rococo."

RAYMOND ST. JAMES PERRIN dropped dead on the street in New York City on August 30. Mr. Perrin was born in New York in 1849, and was president of Perrin, Payson & Co. from 1878 to 1901 and of the Perrin Varnish Company for some years after that. He was a student of philosophy all his life, and wrote three books: "A Student's Dream," which appeared anonymously, 1881; "The Religion of Philosophy," 1885; and "The Evolution of Knowledge," 1905.

ALBERT H. WALKER, a well known New York lawyer and a writer on legal and religious topics, died on September 1 of heart disease in his apartments in New York City. He was 71 years old. Mr. Walker received the degree of LL.B. from Northwestern University in 1877. He was a member of the Connecticut Legislature in 1891. He was the author of the following books: "Walker on Patents," 1883, 4th ed., 1904; "History of the Sherman Law," 1910; "Christ's Christianity," 1911; "Administration of William H. Taft," 1912; "Analysis of the Income Tax Law," 1913.

PAUL ARMSTRONG, the playwright, died suddenly of heart failure at his home in New York City on August 30. Mr. Armstrong was born near St. Joseph, Mo., and was in his forty-seventh year. After trying a number of vocations he turned to journalism. In 1904 he abandoned newspaper work and wrote a number of sketches and plays, but was unsuccessful until Willis Sweatnam appeared in his vaudeville sketch, "Blue Grass." His first successful play was "The Heir to the Hoorah," 1904. His other plays are: "St. Ann," 1904; "Salomy Jane," 1905; "In a Blaze of Glory," 1906; "Via

Wireless" (with Winchell Smith), 1909; "Going Some" (with Rex Beach), 1909; "Alias Jimmy Valentine," 1909; "The Deep Purple" (with Wilson Mizner), 1910; "A Romance of the Underworld," 1911; "The Greyhound" (with Wilson Mizner), 1911.

LITERARY AND TRADE NOTES.

SULLY & KLEINTEICH will publish "The Testing of Janice Day" by Helen Beecher Long on September 18.

NATALIE LINCOLN'S "The Official Chaperon," a society novel and detective story, was published by Appleton on Friday.

DODD, MEAD are furnishing large orange cut out letters T-H-I-R-T-Y as window display material for Howard Vincent O'Brien's new newspaper story.

"BREAKING POINT," one of the greatest of the novels by Artzibashef, author of "Sanine," will be published by Huebsch on September 10th.

THE YALE UNIVERSITY PRESS is bringing out this fall "The Hostage," a translation of "L'Otage" by Paul Claudel, with an introduction by Pierre Chavannes.

JEAN WEBSTER, the author of "Daddy Long Legs," "Just Patty," "Much Ado About Peter," and other stories, is to be married next Tuesday to Glenn Ford McKinney, a New York lawyer.

ALFRED A. KNOPF has just secured the American rights of John Trevena's new novel "Moyle Church-Town." He expects to publish it late in September. "Moyle Church-Town" is described as a romantic novel, founded in part upon Cornish folk lore.

NEW THOUGHT BOOKS are apparently much in demand at present. The ad. of New Thought books inserted in the press recently by R. H. Macy & Co. proved the biggest sales producer of any of the series of special ads. which they have run of late.

A NEW WRINKLE IN JUVENILES has just been put out by Reilly & Britton under the title, "The Otherside Book." Jingles tell the story and when the kiddies turn the page, there is the accompanying picture in color to bring the laugh bubbling out. Text and illustrations are by Edith Mitchell.

THE WINDERMERE SERIES, published by Rand, McNally & Co., and already containing "Gulliver's Travels," "Arabian Nights," "Tanglewood Tales" and other favorites, is to have an addition early this fall in "Treasure Island." It will contain fourteen full-page illustratons by Winter.

HOWEVER THE WAR MAY BE AFFECTING the publication of books in general in England, war books remain very much to the fore. A circular issued by T. Fisher Unwin at the end of July contains forty titles relating to the conflict, nearly all of them written during the past year.

A NEW VOLUME by Arthur Christopher Benson, "Escape and Other Essays," is announced for immediate publication by The Century Co. The book is said to be made up of impressions and meditations written in time of peace and sent forth by the author as emblems of the real life to which, in the midst of war, he believes we should try to return.

WHAT IS SAID by some to be F. Hopkinson Smith's best book, completed just before his death, will be published by Scribner on September 18. The scene of "Felix O'Day" is laid in the New York of ten years ago, in an antique shop on Fourth Avenue, a time and situation of which Hopkinson Smith is well fitted to write.

THE OXFORD UNIVERSITY PRESS has just published a new edition of "The Compleat Angler" in England, edited by R. B. Marston, of the *Publishers' Circular*. In addition to numerous illustrations from early editions of Walton, the volume contains an introduction by the editor and what is said to be the most complete list of editions of "The Compleat Angler" to be found anywhere.

IT IS AN INTERESTING COMMENTARY on the book-buying interests of England that J. Whitaker & Sons should take the entire front cover of a recent number of the *Bookseller*, the English book-trade weekly, to advertise a new edition of "The Gospel Story," a two volume "commentary on the four holy Gospels, containing the narrative of our blessed Lord's life and ministry, in simple language."

A COURSE OF LECTURES IN BOOK-COLLECTING will be given at Harvard during the coming academic year by George Parker Winship, lecturer on the history of printing. The course "is intended for men who are interested in books as objects of art, and who desire to possess or to produce beautiful books." The class will meet in the new Widener Memorial Library.

WE AREN'T ALL OF US PHENOMENONS, and if we stop to dwell on the thought it is apt to get on our nerves. That's why George L. Walton's little inspirational book "Peg Along" will find a warm welcome with a great many readers; for after all it is just "pegging along" that gets most of us anywhere in life. J. B. Lippincott Co. is just publishing this new book by the author of "Why Worry."

JAMES DUNCAN PHILLIPS has been elected treasurer of Houghton Mifflin Company to fill the vacancy occasioned by the death of James Murray Kay. Mr. Phillips graduated from Harvard in 1897. The following year he entered the employ of Houghton Mifflin Company as a member of the Editorial Department. In 1907, upon the incorporation of the firm, he became a director and manager of the Educational Department.

"BELGIUM'S AGONY," by Emil Verhaeren, a picture of Belgium before the war, upon the arrival of the Germans and subsequent to the German tidal wave, will be published on September 11 by Houghton Mifflin Co. Among

other books to appear the same day are "The Valley Road," a story by Mary Hallock Foote, and "The Dot Circus," an interesting juvenile consisting of jingles and chains of dots which when connected form an outline of the subject of the jingle.

"God's Man" by George Bronson Howard purports to show what may happen to a sensitive, well-born, well-intentioned, well-educated young man, once he is made to feel that a grave injustice has been done him. A rapid succession of good intentions gone awry turns the central figure of the book against his fellows and drives him far down the social scale. The scene of the novel is laid in New York City and on Long Island. The Bobbs-Merrill Co. will publish "God's Man" on Sept. 11.

We forget for the moment the exact extent of the circulation of *The Saturday Evening Post,* but if you will multiply those seven figures by a score of chuckles you will get an approximation of the popularity of Charles E. Van Loan's stories of movie actors and the movies—the delicious adventures of "Man-Afraid-of-His-Wardrobe," "The Extra Man and the Milkfed Lion," etc. Nine of the choicest of these tales have been gathered into a single volume by the George H. Doran Co., to be published on September 18 under the title "Buck Parvin and the Movies."

The Town Criers Club of St. Paul devised a plan recently to present to that city a business reference library. Inasmuch as such a library will be of value primarily to business men and students of business, the members of the club conceived the idea of having the business men furnish it, giving first out of the club's own membership one dollar per member, or $150. A library of several hundred volumes and a large number of circulating volumes has been opened in the downtown district. St. Paul business men seem to feel that this is one of the most constructive acts the club has performed.

The new express rate schedule recently approved by the Interstate Commerce Commission was put into effect on September 1 by the American, Adams, Wells Fargo and Southern express companies. The increase is slightly less than 4 per cent. and affects only shipments weighing under 100 pounds. The increase on first class shipments is as follows: 1 to 5 pounds, $.05; 6 to 29 pounds, $.04; 30 to 49 pounds, $.03; 50 to 70 pounds, $.02; 71 to 99 pounds, $.01. Second-class shipments will be increased in rate to the extent of 75 per cent. of the above amounts.

"Living Up to Billy," by Elizabeth Cooper, a piece of New York fiction centering about a young cabaret dancer and taking the form of a series of racy but very human letters to her sister who has been "sent up" to the Tombs for "an habitation enforced," will be published by Stokes on September 10. Through the medium of these letters the heart of the young dancer and her love for her sister's little boy whom she is keeping is clearly portrayed. On the same date, Stokes will also publish "Harding of Allenwood," a story by Harold Bindloss of an adventurous and capable American in the Province of Saskatchewan.

"The story of William Porphyry Benham is the story of a man who was led into adventure by an idea. It was an idea that took possession of his imagination quite early in life, it grew with him and changed with him, it interwove at last completely with his being. His story is its story"—and the reader snuggles down into his chair before the fire and prepares to gloat over this new novel by Wells, "The Research Magnificent." The book commences with a goodly prelude "On Fear and Aristocracy," following which "The Story" opens with characteristic Wellsian directness: "Benham was the son of a schoolmaster." Macmillan will publish "The Research Magnificent" on September 14.

J. M. Dent, the English publisher, recently returned to England after an extended trip through the various university centers of this country. His object while in America was to ascertain the ideas of professors and teachers as to possible future volumes of *Everyman's Library.* He was very much pleased with the results of his trip but when asked by a representative of the English *Bookseller* whether *Everyman's Library* has caught on as well here as in England he replied:

"Not quite, at present. You see, I want it to be a real national democratic library for everybody. At present there has been no other attempt at such an ideal, and in America the ideal of popular democratic literature has not made the same progress as it has here. Here in England the general public are more eager for really good books, and I think the enormous extension of late years of the cheap popular standard books is particularly encouraging. Progress in the same direction is being made in America, but at present it has not been quite so rapid."

BUSINESS NOTES.

Long Island City, N. Y.—Within the next few weeks the $500,000 four-story brick fireproof building erected in Long Island City by the S. S. McClure Company to carry out their ideas of a model printing and publishing plant is to be sold under foreclosure proceedings to satisfy a mortgage of $95,000 with $1480 accumulated interest.

New York City.—The Wayne Publishing Co., publishing, bookselling, printing, etc., has incorporated with capital stock placed at $10,000. The incorporators are C. S. Lorentzen, J. R. Clevenger, and F. B. Wood, 233 Broadway.

Lawrenceville, N. J.—The Lawrenceville Book Store has incorporated to deal in books, stationery, etc. The capital stock is $50,000.

PICK-UPS.

THIS card is put on the desk of each employee of the O. J. Gude Company. Almost any large office organization could copy it verbatim:

> *Don't say "Hello" when making or answering a telephone call. The switchboard operator must immediately answer a call with the company name—the O. J. Gude Co.—and say nothing further until the caller announces himself.*
>
> *Individuals or extension phones must not answer "Hello" to a call from switchboard, to either operator or customer; they should immediately answer with their name, and their name only.*
>
> *Don't ask the operator to call a customer and then call you, unless you stay at your extension station until the operator makes the connection. When the bell rings, announce yourself as—the O. J. Gude Co.—Mr. Blank talking would like to speak to—Mr. Blank.*
>
> *A strict adherence to the rule of never permitting a customer to be called to the phone unless the caller remains at the extension station is imperative on the operator as well as the party making the call. By order*
>
> THE O. J. GUDE CO.

THE ORIGINAL OPTIMIST.

ROBINSON CRUSOE was the original optimist. Times looked bad for Robinson—couldn't have looked much worse. But he didn't say, "What's the use?" Didn't lie down, whimper, kick, and growl at destiny.

No, Crusoe used his head; he thought, then he thought some more—real serious line of thinking. Just what to do was the puzzle Crusoe was solving. Finally it came to him in a flash. "I have it," said Robinson; "I'll advertise."

A thousand miles from nowhere—a possible buyer coming within reading distance of his ad. every few years; that was Robinson's outlook. It was hard times—a business depression, a stringent money market; also, there was the War.

But Crusoe, as before mentioned, was an optimist, also a believer in persistent advertising.

He wanted a ship. How would he get it? Answer: "Advertise." And he did; flung out a shirt from the top of a pole.

The first advertisement brought no returns.

But Crusoe wasn't discouraged. He changed the "copy"—put up another shirt. Yes, times were hard—awful hard. But Crusoe won out—he got his ship; and he did it by persistent advertising. Crusoe was the original optimist.

The moral that Crusoe passes along is that, if you don't liven up your window-dressing, passers-by are apt to——pass.—Cassell's *Book Talk.*

A TRUE TALE FROM TEXAS.

Joske Bros. Co., of San Antonio, Tex., sent us the following bit of repartee which one of their clerks pulled off:

Purchaser: I'm going on a camping trip and the preparations for the trip have left me nearly broke, but I must have a few books. What do you suggest?

Clerk: Well, for "The Last Shot" at "Empty Pockets" in "A Far Country" take "The Honey Bee."

BAD NIGHT FOR READING.

"PLEASE, may I keep my book till Monday?" asked the small voice of a small boy the other day over the tall counter of a London public library. "Why do you want to keep it?" said the librarian. "Because I 'aint finished it," said the little fellow. "How long will it take you to finish it?" quoth the librarian. "An hour," said the boy. "Well," said the librarian, "it is Saturday night, but we do not close for two hours; go home and finish the book and bring it back." The boy thought hard, and the librarian said, "Can't you do that?" "No," he said, "I can't do that, because if I go home I'll get a bath!"

BIBLIOGRAPHICAL NOTES.

CATALOGUE OF NEW AND SECOND-HAND BOOKS.

Myers & Co., London, W. C., 50 High Holborn. Priced catalogue of scarce and interesting books [etc.]. (No. 207; 737 items.)

Martinus Nijhoff, The Hague. Index op de Nederlansche periodieken van algemeenen inhoud. (No. 70.)

W. W. Nisbet, St. Louis, 12 S. B'way. List: Books on the Civil War. (No. 111; 46 titles.)

—Massachusetts. (No. 112; 47 titles.)

—Abraham Lincoln. (No. 114; 27 titles.)

—Vermont. (No. 115; 12 titles.)

—New England. (No. 116; 14 titles.)

—Freemasonry. (No. 117; 23 titles.)

—Ireland. (No. 118; 14 titles.)

—Genealogy. (No. 119; 19 titles.)

—André, Arnold, Burr, Hamilton. (No. 120; 14 titles.)

—Merchant Marine; American fisheries. (No. 122; 38 titles.)

Bernard Quaritch, London, 11 Grafton St. Catalogue: Rare and valuable books, including works on America, bibliography, books illustrated by G. & R. Cruikshank, fine arts, palæography, etc. (No. 338; 1955 titles.)

Georges Rapilly, Paris, 9 Quai Malaquais. Catalogue de Livres D'Art. (No. 147; 492 titles.)

Schulte's Book Store, N. Y. City, 132 E. 23d St. Catalogue: Books on fine and applied arts. (No. 64; 665 titles.)

J. E. Spannuth, Pottsville, Pa., 521 Harrison St. Catalogue of Americana, comprising almanacs, 1st editions, autographs, autograph letters, Columbus [etc.] (616 items.)

Vonnegut Book Shop, Indianapolis, 110 Monument Pl. Catalogue: Miscellaneous books and sets, new and old. (No. 2.)

Frank Woore, Derby, Eng., 96 St. Peter St. Catalogue: Rare and valuable books. (No. 10; 671 titles.)

Weekly Record of New Publications

The entry is transcribed from title page when the book is sent by publisher for record. Books received, unless of minor importance, are given descriptive annotation. Prices are added except when not supplied by publisher or obtainable only on specific request. The abbreviations are usually self-explanatory. c. indicates that the book is copyrighted; if the copyright date differs from the imprint date, the year of copyright is added. Where not specified the binding is cloth.

A colon after initial designates the most usual given name, as: A: Augustus; B: Benjamin; C: Charles; D: David; E: Edward; F: Frederick; G: George; H: Henry; I: Isaac; J: John; L: Louis; N: Nicholas P: Peter; R: Richard; S: Samuel; T: Thomas; W: William.

Sizes are indicated as follows: F. (folio: over 30 centimeters high); Q. (4to: under 30 cm.); O. (8vo: 25 cm.); D. (12mo: 20 cm.); S. (16mo: 17½ cm.); T. (24mo: 15 cm.); Ti. (32mo: 12½ cm.); Fe. (48mo: 10 cm.); Sq., obl., nar., designate square, oblong, narrow. For books not received sizes are given in Roman numerals, 4°, 8°, etc.

Ashley, Gertrude Porter, and Ashley, Mildred Porter. Raffia basketry as a fine art; with il. from baskets made by the authors and Natalie May Ashley. Deerfield, Mass., The authors. c. various paging col. pls. 8° $2

Ashley, R. Harman. Chemical calculations. N. Y., Van Nostrand. c. 9+276 p. il. D $1.50 n.

Author is assistant professor of chemistry, University of Maine.

Bailey, Roy Rutherford. Sure Pop; and the safety scouts; published under the auspices of the National Safety Council. Yonkers-on-Hudson, N. Y., World Bk. Co. 6+129 p. il. D 42 c.

Story for boys and girls, emphasizing the "Safety First" principle.

Barr, Mrs. Amelia Edith Huddleston. The measure of a man; il. by Fk. T. Merrill. N. Y., Appleton. c. 7+316 p. pls. D $1.35 n.

A forceful, enthusiastic young English mill owner is wedded to a girl of beauty and fashion. She is determined that their little daughter shall be their only child. But when fever and famine wreck the mills and a desperate situation confronts her, the girl awakens to a realization of the follies of self-service.

Bauer, O., and Deiss, E. The sampling and chemical analysis of iron and steel; tr. from the German by W: T. Hall and Rob. S. Williams. N. Y., McGraw-Hill. 373 p. il. 8° $3 n.

Breslich, Ernst R. First-year mathematics for secondary schools. [New ed.] Chic., Univ. of Chic. c. '06-'15 24+344 p. il. pors. figs. D $1 n.

Brower, Harriette. Piano mastery; talks with master pianists and teachers; and an account of a von Bülow class; hints on interpretation by two American teachers (Dr. W: Mason and W: H. Sherwood); and a summary by the author; with 16 portraits. N. Y., Stokes. c. '11-'15 10+289 p. pls. O $1.50 n.

Paderewski, Bauer and twenty-nine other world-famous pianists and teachers tell their methods of playing and teaching. Besides recording the interview, the author, in each case, has given a personal glimpse of the artist and drawn him out on some subject other than music.

Chapell, Harriet. The church vacation school; a manual of practical suggestions for its foundation and development. N. Y., Revell. c. 160 p. 12° 75 c. n.

Chemical Society. Annual reports on the progress of chemistry; for 1914; ed. by J. C. Cain. v. 11. [N. Y., Van Nostrand] 8+303 p. O $2 n.

Clark, Solomon H: Interpretation of the printed page; for those who would learn to interpret literature silently or through the medium of the voice. Chic., Row, Peterson. c. 317 p. 12° $1.25

Clarke, Ida Clyde. Record No. 33; il. by Stockton Mulford. N. Y., Appleton. c. 317 p. pls. D $1.30 n.

A young Louisiana girl sends for a talking machine to learn French. She falls in love with the professor's voice when in a moment of forgetfulness he speaks longingly to his boyhood home in Louisiana. Later, when she calls at the New York factory, her reference to Record No. 33 leads to the suspicion that she has in her possession another Record No. 33 containing a valuable secret formula, recently stolen from the factory. Circumstantial evidence piles up against her, and much is done to this trusting little girl before the professor can get to the rescue.

Clement, Ernest Wilson. A short history of Japan. Chic., Univ. of Chic. c. 10+190 p. il. col. fold. map D $1 n.

Bird's-eye view of the history of Japan, indicating in outline how both old and new Japan were constructed and evolved. Index.

Clifford, Chandler Robbins. Period furnishings; an encyclopedia of historic furniture, decorations and furnishings. [Rev. ed.] N. Y., Clifford & Lawton [373 Fourth Ave.]. c. 238 p. il. pls. (1 double) f° $5

Collins, Mrs. Eliz. Stockton Woolston, ed. Outline charts of Old Testament history and religion. Phil., Jacobs. c. 6 fold. charts 16° 50 c.

Crow, Martha Foote. The American country girl; with 15 il. from photographs. N. Y., Stokes. c. 8+367 p. (4½ p. bibl.) pls. O $1.50 n.

Sets forth the advantages of country life when rightly lived. Attempts to solve some of the problems of the young woman on the farm by discussing ways to earn money, recreations, the daughter's share of the work, taste in dress and manners, how to get help and information from the government, canning clubs, the rural Y. W. C. A., etc.

Davis, R: Harding. "Somewhere in France." N. Y., Scribner. c. 224 p. front. D $1 n.

Collection takes its title from a story of the present war, whose scene is in that part of France which recently passed from the Germans to the French. Other stories are The card-sharp, Billy and the big stick, The boy scout, Playing dead, and The frame-up.

Delano, Edith Barnard. Rags; il. by C. H. Taffs. N. Y., Appleton. c. 335 p. pls. D $1.30 n.

Rags, the sprightly little daughter of a reprobate father, ruled the Montana mining where she had been brought up. Then she was taken from the old life and cared for by John Hardesty, an eastern banker, who had been her mother's lover years before. Eventually, Rags, now become Glory, found happiness in the love of her benefactor's disinherited nephew.

Diemer, Hugo. Industrial organization and management. Chic., La Salle Exten. Univ. c. 15+291 p. il. pls. (part fold.) forms (1 fold.) diagrs. 8° (Business administration) (with the course)

Etcheverry, Bernard Alfr. Irrigation practice and engineering. v. 1, Use of irriga-

tion water and irrigation practice. N. Y., McGraw-Hill. 213 p. il. 8° $2 n.

Faris, J: Thomson, D.D. Reapers of his harvest. Phil., Westminster Press. c. 5+168 p. D 60 c.
Short biographies of James Stewart, William Duncan and other ministers and missionaries, who have made service to others their lifework.

Findlay, Alex. The phase rule; and its applications; with 134 figs. in the text. 4th ed. N. Y., Longmans. 361 p. tabs. D $1.75 n.

Fonkalsrud, Alfr. O., and Stevenson, Beatrice. The Scandinavian-American. Minneapolis [K. C. Holter Pub., 416 N. Eighth Ave.]. c. 167 p. D 75 c.
Concise outline of Scandinavian immigration and activities in America.

Ford, R: Clyde. The white captive; a tale of the Pontiac war; il. by C. L. Cole. Chic. and N. Y., Rand, McNally. c. 7+296 p. pls. (part col.) maps D $1 n.
Willy Langford, an English boy, is redeemed from Indians by Wa-boose, and enters the service of the quartermaster of the fort at Detroit. The object of the boy's life is to find and release his captive mother. Story chronicles his adventures as factor's clerk and frontiersman, and in the Indian warfare of the day.

Gaillard, Stephen. The pirates of the sky; a tale of modern adventure; with il. by Leon D'Emo. Chic. and N. Y., Rand, McNally. c. 8+351 p. pls. D $1.25 n.
To amass a fund for the financing of a "Cause," a cultured foreign exile becomes the leader of a band of "sky pirates." In seemingly invincible aerial craft they are the terror of the United States. A newspaper owner secures the services of a famous aviator and an intrepid reporter to trace the pirates to their stronghold and there do battle with them. Around the adventures of these two men and their love affairs story is woven.

Giddings, Franklin H: The western hemisphere in the world of to-morrow. N. Y. Revell. c. 48 p. 12° bds. 35 c. n.

Gordon, Eliz. A sheaf of roses [verse]; il. by F: W. Martin. Chic. and N. Y., Rand, McNally. c. no paging. col. pls. O bds. $1 n. bxd.

Hays, Fk. Allison, ed. Architectural rendering in pen and ink. N. Y., Architectural Bk. Pub. c. 26 p. il. pls. f° $2.40

Hime, Lieut. Col. H: W: Lovett. The origin of artillery. N. Y., Longmans. 7+231 p. front. tabs. O $2 n.
Traces the origin of gunpowder, cannon, ammunition, with tables showing composition of early and modern forms of ammunition. Index.

Hiroi, Isami. The statically-indeterminate stresses; in frames commonly used for bridges; 94 illustrations. 2d ed. rev. and enl. N. Y., Van Nostrand. c. '05-'15 11+182 p. figs. D $2 n.

Hirschl, S: Dillon. Business law. In 2 v. Chic., La Salle Exten. Univ. il. forms 8° (Business administration) (with the course)

Hopewell, H: M. In the pastures of the green; and other poems. Chic., H. D. Berrett [518 Wrightwood Ave.]. c. 102 p. S leath. $1.25 n. bxd.

Hudson, W: H: A quiet corner in a library. Chic. and N. Y., Rand, McNally. c. 238 p. D $1.25 n.
Contents: Tom Hood: The man, the wit, and the poet; Henry Carey: The author of "Sally in our alley"; George Lillo and "The London merchant"; Samuel Richardson: The father of the English novel.

Irish (The) nuns at Ypres; an episode of the war; by D. M. C.; ed. by R. Barry O'Brien; with an introd. by J: Redmond. N. Y., Dutton. 27+195 p. il. pls. pors. D $1.25 n.
Destruction by the Germans of the ancient Benedictine convent at Ypres, told by one of the sisters. The suffering of the nuns, and their behavior, make one more narrative in the heroism during the war.

Kershaw, G: Bertram de Betham. Guide to the reports, evidence and appendices of the royal commission on sewage disposal. [N. Y., Van Nostrand] 8+178 p. O $2 n.

Kracher, Francis Waldemar, ed. Edle herzen; drei erzählungen von Heinrich Seidel und Peter Rosegger; ed., with introd., notes, exercises according to the direct method, and vocabulary. N. Y., C. E. Merrill Co. c. 169 p. por. 12° (Merrill's German texts) 50 c.

Lange, K. R. The by-products of coal-gas manufacture; tr. from the German by C: Salter; with 13 il. and diagrams. [N. Y., Van Nostrand] 6+155 p. figs. D $2 n.

Leatherbee, Brigham. The Christian mythology. N. Y., Truth Seeker Co., 62 Vesey St. 103 p. il. O 75 c.
Purports to prove the pagan origin of the Christian system of religion and to give evidence of the spurious nature of its dogmas and ceremonies and rites.

Lee, Ella Dolbear. Our baby day by day. Chic. and N. Y., Rand, McNally. c. no paging il. pls. (part col.) D bds. 50 c. n. bxd.

Lenz, C: Cassock and sword. [Brooklyn, N. Y.] K. Lenz and H. L. Lenz. c. 11+351 p. por. 12° $2

Lewin, Percy Evans. The Germans and Africa; their arms on the Dark Continent, and how they acquired their African colonies; with an introd. by Rt. Hon. Earl Grey. N. Y., Stokes. 18+317 p. fold. col. maps O $3.60 n.
Germany's land hunger and the continual clash between her colonial aspirations and the policy of Great Britain during the last fifty years presented from the diplomatic side. Author is librarian of the Royal Colonial Institute, London.

Lewis, Edn. Herb. Business English. Chic., La Salle Exten. Univ. 205+79 p. 8° (Business administration) (with the course)

Little, Maude. The rose-coloured room. N. Y., Scribner. 5+309 p. D $1.35 n.
Story of the lives of Michael Quentin, a rich idealistic Irishman, of Mrs. Trathbye, an Irish widow of good family in straightened circumstances, of her three daughters and their friends. Drusilla marries Alexander Cowie, a young doctor, but her real love is for Michael. She consents to go away with him, but death prevents Michael from keeping his tryst.

Lynde, Fs. The real man; il. by Arth. E. Becher. N. Y., Scribner. c. 450 p. pls. D $1.35 n.
A young bank cashier falls under suspicion of the crime of murder. Circumstances are so arrayed against him, and his unjust conviction so seemingly inevitable, that he flees. As a "hobo" he goes west. There necessity evokes all his latent energy and opportunity develops all his powers. In the course of his struggle, he is sorely tempted to become a genuine savage, but is saved for true success and happiness by the love of a western girl.

McCullough, Ernest. Practical surveying; for surveyors' assistants, vocational, and high schools; 229 illustrations. N. Y., Van Nostrand. c. 8+401 p. figs. tabs. fold. map D $2 n.

Macrae, Rev. D: National humour; Scottish, English, Irish, Welsh, Cockney, American; with il. by J: Duncan. N. Y., Stokes. 357 p. pls. (part mounted col.) O $1.75 n.
Commentary in popular style on various types of British and American wit, with many examples.

Madden, Maude Whitmore. In the land of the cherry blossom. N. Y., F. Revell. c. 192 p. il. pls. pors. 12° 75 c. n.

Martin, Winona Caroline. The story of King Arthur; in twelve tales. N. Y., Storytellers Co. [80 Fifth Ave.] c. 11+154 p. il. 8° $1.10

Montgomery, J. H. Electric wiring specifications. N. Y., Van Nostrand. c. 139 p. tabs. S $1 n.

Newman, Alb. H: A history of the Baptist churches in the United States. 6th ed., rev. and enl. N. Y., Scribner. c. 14+545 p. (6 p. bibl.) 8° $2 n.

Nicholas, King Fred. The use and abuse of the automobile. [Kansas City, Mo., Punton Bros. Pub., 1026 Wyandotte.] c. 170 p. il. pls. (part col., 1 fold.) por. tabs. 8° $5

O'Brien, Howard Vincent. Thirty; il. by Rob. W. Amick. N. Y., Dodd, Mead. c. 336 p. col. pls. D $1.35 n.
Title "Thirty" is taken from the immemorial habit of journalists ending their news despatches with the symbol "30"; hence this is to be a newspaper story. Can a newspaper tell the truth frankly, without fear even of the advertisers, and win success? This is what Brent Good, the hero, set out to do, and in his efforts exposes a picture of "inside" politics in newspaper operations. Neither does Good write his "30" to this tale until he has won in the newspaper world and with certain heedless but really lovable aristocrats of a great city.

Ommundsen, H., and Robinson, E. H. Rifles and ammunition. N. Y., Funk & W. 350 p. il. pls. 8° $6 n.

Overton, Jacqueline M. The life of Robert Louis Stevenson; for boys and girls. N. Y., Scribner. c. 180 p. (5½ p. bibl.) il. pls. pors. D $1 n.
Presents the courage and high spirt of R. L. S.'s life, much of it in his own words. Need of such a life of Stevenson for young people was suggested to author by her work in the New York Public Library.

Parker, W: The fundamental error of woman suffrage. N. Y., Revell. c. 125 p. 12° 50 c. n.

Pease, Clara Alice. A first year course in general science. N. Y., C. E. Merrill Co. c. 315 p. il. pors. diagrs. 12° $1.20

Peters, Rev. Madison Clinton. The Jews who stood by Washington; an unwritten chapter in American history. [Brooklyn, N. Y., The author, 1822 Glenwood Rd.] c. 35 p. O $1
Two addresses, including "Haym Salomon," given by the author, a Christian minister, who has made a special study of Jewish history, with an address by President Taft on Haym Salomon, the financier of the Revolution.

Petronius Arbiter. A collotype reproduction of that portion of cod. Paris. 7989, commonly called the Codex Tragvriensis which contains the Cena Trimalchionis of Petronivs, together with four poems ascribed to Petronivs in cod. leid. Voss. 111; with introd. and a transcript by Stephen Gaselee. [N. Y., Putnam] various paging 28 facsim. obl. f° $3.75 n.
Corrected entry.

Petrovitch, Woislav M. Serbia; her people, history and aspirations; with 4 portraits. N. Y., Stokes. 280 p. pls. map D $1.50 n.
Exposition of the history and mentality of the Serbian people. Reveals that through centuries of oppression the spirit of liberty has been preserved among the peasantry, and pleads for sympathy with their aspirations. Author is attaché to the royal Serbian legation to the Court of St. James.

Prince, Le Baron Bradford. Spanish mission churches of New Mexico; with 62 illustrations. Cedar Rapids, Ia., Torch Press. c. 373 p. O $1.50
Includes histories of all the Spanish churches of New Mexico, even those not strictly missions, with a chapter on the Penitentes.

Problems of readjustment after the war. N. Y., Appleton. c. 6+185 p. D $1 n.
Specialists discuss the probable gains in relation to their particular subjects. *Contents:* The war and democracy, by A. B. Hart; An economic interpretation of the war, by E. R. A. Seligman; The crisis in social evolution, by F. H. Giddings; the relation of the individual to the state, by W. W. Willoughby; The war and international law, by G. G. Wilson; The war and international commerce and finance, by E. R. Johnson; The conduct of military and naval warfare, by C. F. Goodrich.

Publishers' (The) trade list annual: 1915; 43d year. N. Y., Publishers' Weekly. various paging. Q $2.50 n.

Quiller-Couch, Sir Arth. T: ["Q," pseud.]. Nicky-Nan, reservist. N. Y., Appleton. c. 316 p. D $1.35 n.
Nicky Nanjivell, or Nicky-Nan, a middle-aged bachelor, living in poverty in a little Cornwall fishing town, is an English reservist. Although he is physically unfit for service, and has never taken the necessary training, a little juggling of the doctor's certificate keeps him on the list and enables him to enjoy a pension. Suddenly, when war is declared, Nicky's troubles begin. The complications of the situation are many; and when an army encamps on his potato patch, where he has secretly buried some money, the situation becomes tense for Nicky Nan. Nicky's decision, both in regard to the treasure and the war, is quite is keeping with his whimsical character.

Rippey, Sarah Cory. The sunny-sulky book; with il. by Blanche Fisher Wright and May L. Spoor. Chic. and N. Y., Rand, McNally. c. 39+39 p. D 50 c. n.
Divided into a sunny-side, and upside-down, part, which is the sulky one, its mystery will attract the children.

Robinson, Maurice H: Organizing a business. Chic., La Salle Exten. Univ. c. 6+269 p. forms 8° (Business administration) (with the course)

Sadler, Marie Christine. Mamma's angel child in Toyland; il. by M. T. Penny Ross. Chic. and N. Y., Rand, McNally. c. 115 p. pls. (part col.) O bds. $1 n. bxd.
During little Esther's marvelous adventures in Toyland, Story Book Town, and Doll Town, she learns how to be careful of her playthings and thoughtful of others.

Sage, W: A maid of Old Virginia; a romance of Bacon's Rebellion. N. Y., Revell. c. 367 p. 12° $1.25 n.

Schwering, Count Axel von, pseud. Berlin court under William II. N. Y., Funk & W. 357 p. il. pls. 8° $3.75 n.

Shelton, Louise. Continuous bloom in America; where, when, what to plant, with other gardening sugestions. N. Y., Scribner. c. 17+143 p. il. pls. plans O $2 n.

Scheme, presented in a simple, brief way, is illustrated by plans of beds in several gardens where "continuous bloom" reigns from the opening of German iris until frost.

Shine, Mrs. Mabel Gifford. Jacob, a lad of Nazareth; with il. by Clarence L. Cole. Chic. and N. Y., Rand, McNally. c. 342 p. col. pls. D $1 n.

Life of Christ, told from the standpoint of the playmates of Jesus. Both the childhood and manhood of the Saviour are portrayed, with the exception of the crucifixion and the tragic events preceding it.

Shipman, Mrs. Helen Barham. Under the crescent; il. with scenes from the photo play produced and copyrighted by the Universal Film Mfg. Co. N. Y., Grosset & Dunlap. c. various paging pls. pors. 12° 75 c.

Skinner, Ada Maria, ed. Little folks' Christmas stories and plays. Chic. and N. Y., Rand, McNally. c. 10+276 p. col. front. D 75 c. n.

Collection of stories and plays for children from five to ten, from works of contemporary and standard authors.

Spiegel, Leopold. Chemical constitution and physiological action; tr. with additions from the German by C. Luedeking and A. C. Boylston. N. Y., Van Nostrand. c. 5+155 p. D $1.25 n.

Sprague, Ernest H. Stability of masonry; and other structures subject to the pressure of earth and water; with worked examples, 92 il. and 3 fold. plates. [N. Y., Van Nostrand] 167 p. figs. D (Broadway ser. of engineering handbooks) $1.25 n.

Stevenson, Rob. L: Treasure Island; il by Milo Winter. Chic. and N. Y., Rand, McNally. c. 13+258 p. col. pls. O (Windermere ser.) $1.35 n.

Streeter, Rob. L. Internal combusion engines. N. Y., McGraw-Hill. 418 p. il. 8° $4 n.

Sturges, Lillian Baker. The toys of Nuremberg. Chic. and N. Y., Rand, McNally. c. no paging il. (part col.) D 50 c. n.

Verses about what became of some toys that did not want to be shipped to America.

Sullivan, Fs. W: [Elwell Lawrence, pseud.] Alloy of gold. N. Y., R. M. McBride & Co. c. 336 p. O $1.35 n.

Follows the career of Worth Pryce, who has lived in studious detachment abroad and whose practical idealism receives a rude shock when he returns to plunge into New York social life. In this atmosphere he loses faith in his father, his best friend and even his betrothed. During this period of cynicism and disillusionment he comes upon Ruth Barrett, a childhood friend, whose serenity and common sense help him to regain his poise and to understand the happiness of true and unselfish love.

Troubetzkoy, Amélie Rives Chanler, Princess. Shadows of flames; a novel; with front. in col. by Alfr. Ja. Dewey. N. Y., Stokes. c. '14-'15 590 p. D $1.35 n.

An ardent, beautiful woman lives through the tragedy of her marriage to a morphine-taker, and carries her search for happines into a second marriage, this time with a man younger than herself. This passion burns out, and Sophy, after the divorce, begins to have a wider view of life. She expresses it by saying that "we are like little flames casting shadows in some greater light."

Van Dyke, H: The first Christmas tree. N. Y., Scribner. c. '97-'06 69 p. front. D (Perfect tribute ser.) 50 c. n.

Voigt, Fk., and Barto, E. Wellington. How to become a naturalized citizen; facts about naturalization; the time and manner of filing papers, etc.; Declaration of Independence; presidents of the United States; concise history of the United States; lessons on history and constitution of the United States; things you ought to know about the state, county and city government. Phil., Boyer Bros. [268-270 S. 2d St.] c. 95 p. D $1 n.

Walsh, Jos. J. Mining and mine ventilation; a practical handbook on the physics and chemistry of mining and mine ventilation; for vocational schools and for those qualifying for mine foreman and mine inspector certificates. N. Y., Van Nostrand. c. 7+180 p. il. figs. tabs. D $2 n.

Warfield, B: Breckinridge, D.D. The plan of salvation; five lectures delivered at the Princeton Summer School of Theology, June, 1914. Phil., Pres. Bd. of Pub. c. 144 p. D 75 c.

Contents: The differing concepts; Autosoterism; Sacerdotalism; Universalism; Calvinism. Author is professor in Princeton Theological Seminary.

Watson, H: Brereton Marriott. Rosalind in Arden. N. Y., Dutton. 316 p. col. front. S (Wayfarer's lib.) 40 c. n.

Whiting, Mary Bradford. The plough of shame. N. Y., Dutton. 299 p. col. front. S (Wayfarer's lib.) 40 c. n.

Wilkins, H: J:, D.D. Was John Wycliffe a negligent pluralist; also John de Trevisa; his life and work. N. Y., Longmans. 12+113 p. facsim. O $1.75 n.

Investigation of original records in regard to Wycliffe's prebend of Aust, and to Trevisa's canonry at Westbury, about which histories give conflicting statements.

Wimperis, Harry Egerton. The internal combustion engine; a text-book for the use of students and engineers. New and rev. ed. N. Y., Van Nostrand. 16+319 p. il. figs. tabs. fold. tab. O $3 n.

Winter, W: The winner. Indianapolis, Bobbs-Merrill. c. 295 p. front. D $1.25 n.

Henry MacDonald had taken a master's degree at Tech and worked in the Dampierre laboratories for two years, but when he entered the employ of the Crescent Company, makers of motor cars, he found all against him. Jealousy and misrepresentation put him at the very foot of the ladder. However, Henry found a way of designing a swift engine, and eventually won a famous race as well as the love of his employer's daughter.

Wister, Owen. The Pentecost of calamity. N. Y., Macmillan. c. 148 p. S bds. 50 c. n.

Sees, as the prime tragedy of the war, Germany's state of mind, induced by the ideal of world-conquest; and as a lesser, "the low prudence" that kept the United States from taking up the cause of Belgium.

Words of comfort and hope. New ed. N. Y., Stokes. 64° (Gold dust ser.) silk 50 c.

Young, J: Wesley, and Schwartz, Alb. J. Plane geometry. N. Y., Holt. c. 10+223 p. figs. D (American mathematical ser.) $1

The Publishers' Weekly

Subscription Rates

One year, postage prepaid in the United States, $4.00; *foreign,* $5.00.

Single copies, 10 *cents.* Educational Number, *in leatherette,* 50 *cents;* Christmas *Bookshelf* 25 *cents.*

Advertising Rates

One page	$25 00
Half page	14 00
Quarter page	7 00
Eighth page	4 00
One-sixteenth page	2 00

The above rates are for unspecified positions. Special rates for preferred positions (full pages only).

Higher rates are charged for the Summer Reading, Educational Number *and* Christmas Bookshelf, *and for the monthly* Book Review *supplement sections.*

Advertising copy should reach us Tuesday noon—earlier if proof is desired out-of-town. Forms close Thursday night.

Under the heading **"BOOKS WANTED"** *book-trade subscribers, under their own names, are given five nonpareil lines (exclusive of address) free advertisement for specific books in any issue except special numbers, but not exceeding* 100 *lines a year. If over five lines are sent the excess is at* 10 *cents a line. Unspecified wants, reprinted matter, and all advertisements from non-subscribers, cost* 10 *cents a line. Objectionable books are excluded so far as they are noted.*

In answering, please state edition, condition and price, including postage or express charges. Houses that will deal exclusively on a cash-on-delivery basis should put [Cash] after their firm name. The appearance of advertisements in this column, or elsewhere in the WEEKLY, *does not furnish a guarantee of credit. While it endeavors to safeguard its columns by withholding the privileges of advertising should occasion arise, booksellers should take usual precautions in extending credit.*

"Books Wanted" must be designated by actual title, not by "any."

Write your wants plainly, on one side of the sheet only. Illegible "wants" are ignored. The WEEKLY *is not responsible for errors. Parties with whom there is no account must pay in advance.*

Under **"BOOKS FOR SALE"** or for other small undisplayed advertisements, the charge is 10 cents a nonpareil line. No reduction for repeated matter. Count seven words to the line.

INDEX TO ADVERTISERS.

Baker's Great Bookshop....656
Bobbs-Merrill Company (The)....625
Book Manufacturing....647
Book Trade Specialties....648
Books for Sale....656
Books Wanted....649-656
Brassil, D. S....694
Business Opportunities....656
Cazenove (C. D.) & Sons....656
Classified Advertising....647-656
Dodd, Mead & Company....632
Electrical Testing Laboratories, Inc....694
George, Henry....656
Help Wanted....656
International News Company (The)....694
Lippincott (J. B.) Company....696
Macmillan Company (The)....631
Mendenhall, S. C....694
Publishers' Weekly (The)....630
Reilly & Britton....626
Remainders....656
Siegbert (Louis) & Bro....695
Situations Wanted....656
Special Notices....656
Stokes (F. A.) Company....627
Sully and Kleinteich....629
Tapley (J. F.) Company....695
Vail-Ballou Company....695
Wycil & Company....694
Yale University Press....628

CLASSIFIED ADVERTISING

One line, $5; two, $8; three, $12; four, $15 a year.

BOOK MANUFACTURING

COMPLETE BOOK MANUFACTURING

The American Book Bindery and Stratford Press, 406-26 West 31st Street. Printing and Binding, large facilities for complete book manufacture, latest improved machinery and equipment.

Braunsworth & Co., 16 Nassau St., Brooklyn, N. Y. Near Brooklyn Bridge. Composition, electrotyping, printing and bookbinding. Large and complete facilities for bookmaking. Write for representative to call. Consultation invited.

Burr Printing House, Frankfort and Jacob Sts., New York. Complete facilities for composition, electrotyping, presswork and binding.

The Commercial Bookbinding Co., Cleveland, O. Book Manufacturers. A complete modern equipment.

W. B. Conkey Company, 140 Dearborn Street, Chicago, Illinois. Catalog Printers and Binders, Bookmakers for Publishers and Authors. Largest complete printing and binding plant in America.

Evans Press, 27 North Main, Dept. P., Concord, N. H.

The Merrymount Press, D. B. Updike, 232 Summer St., Boston, undertakes all classes of printing which demand fine types, good presswork, accurate proofreading and tasteful typographic treatment.

The Norwood Press, Norwood, Mass. J. S. CUSHING Co., Composition and Electro. BERWICK & SMITH Co., Presswork. E. FLEMING & Co., Binding.

The Plimpton Press, Norwood, Mass. New York Office, 70 Fifth Ave. All kinds of Book Printing. Binding in Cloth and Fine Leather. "Perfect Bookmaking in its Entirety."

Stanhope Press, F. H. Gilson Company, 54-60 Stanhope St., Boston. Bookmaking from manuscript to bound book, Mathematical, Scientific, School, Music, and general literature.

Tarner Brothers Co., Penn and Water, Pittsburgh, Pa. Book Makers for Publishers and Authors. Complete facilities. Large Capacity, Best Service.

BOOK CATALOGUE PRINTING

Half-Tone Press, 326-328 W. 41st St., New York. Book and other composition, presswork and binding. Book catalogues for publishers. Also periodical printing. Work in foreign languages, with first-class presswork. Reasonable prices.

COMPOSITION AND PLATES

Stewart Typesetting Co., Kalamazoo, Mich. Linotyping and platemaking; workmanship guaranteed; inquiries solicited.

COMPOSITION AND PRESSWORK

T. Morey & Son, Greenfield, Mass. (Est. 1835). Composition, electrotyping, presswork. Seven typesetting machines; day and night. Let us submit prices.

The Rider Press, Inc., 241 W. 37th St., New York. "Edition printers to publishers." Printers of the PUBLISHERS' WEEKLY and specialists on catalog and bibliographical work. Let us estimate for you.

INDEXING

C. H. Denison's Index, also flat indexing and gold Lettering. D. T. S. Denison, 152 E. 23d St., N. Y.

PAMPHLET AND CATALOGUE BINDING

Wm. Knoepke Pamphlet Binding Co., 45-51 Rose St. and 207-217 West 25th St., N. Y. City. Two up-to-the-minute plants equipped to handle expeditiously large and small contracts in all styles of pamphlet, catalogue, magazine and circular work. Silk stitching and book sewing a specialty.

BINDING. EDITION WORK

Ephraim Adams & Co., Inc., 287 and 293 Congress St., Boston, Mass. Orders solicited for binding School Books. Directories, Town Reports, etc., Cloth and Leather Binding in all varieties. Covers furnished for the Trade. Large Facilities.

D. S. Brassil Bindery. All Styles. Leather, Cloth and Paper. Editions and Catalogues our specialties. 41-43-45-47 Elizabeth St., New York City.

The Butler Ward Company, 34-44 Hubert Street, New York. Cloth and leather edition work.

Thomas Y. Crowell Co., 426-428 West Broadway, New York. Crowell-Quality bindings. Est. 1834.

Eugene C. Lewis Company, 214-218 William Street, New York. Bookbinding in all styles. Cloth, leather, edition and catalogs, high class pamphlet binding; also job binding and fine leather bindings in any quantity. Let us estimate on your binding.

Manhattan Book Bindery, 128-30 W. 14th St., N. Y., Leather, cloth, pamphlet, and job binding.

Robert Rutter & Son, 410-416 E. 32d Street, New York. Cloth and leather edition work.

J. F. Tapley Co., 531-535 West 37th St., Warerooms 425 11th Ave., New York. Unusual Facilities for producing Edition Bindings of every description promptly, accurately and at lowest consistent prices—"Taplex" Bindings.

H. Wolff, 518-534 West 26th St., New York. Extensive and modern facilities for every description of perfect Book Making in its entirety, done in our fireproof building.

EXTRA BINDING FOR THE TRADE

James Macdonald, 216 West 18th St., New York. Finest equipped bindery in America. Purchaser of the entire "Club Bindery." Levant, morocco, calf and other leather bindings. Solander cases a specialty.

Stikeman & Co., 110-114 West 32d St., New York. All styles of binding in leather, single volume or quantities. Mending, inlaying, etc. Cases for rare editions.

C. A. Sullivan, Island View Place, New Rochelle, N. Y. Fine Bindings in calf, morocco and Levant, singly or in sets. De Luxe Bindings a specialty. Hand Tooling only.

BOOKBINDERS' CLOTH

Becker Supply Co., 24-26 E. 13th St., New York. Extra, Common, and Black Cloths Crown Bindings. Pragerleaf, Ophirleaf, Diamond Decorative Leaf, Oriental Tissue, Oeser Folies, and Real Gold Leaf. Special sizes to order.

Fab-rik-o-na Mills, Bloomfield, New Jersey. Manufacturers of Wiboco Book Cloths. Sample books furnished on request.

The Holliston Mills, of Norwood, Mass., manufacturers of fine book cloths in all styles, colors and patterns. New York office, 2 West 13th St. Sample books furnished on request.

PAPER MANUFACTURERS

The Wanaque River Paper Co., 290 Broadway, New York City. Manufacturers of Supatone, also Super and M. F. Book Papers.

DIE CUTTERS AND ENGRAVERS

Becker Bros. Engraving Co., 26 East 13th St., New York. Fully equipped for artistic designing and die cutting. Established 1880.

HALF-TONE AND OTHER PLATES

The Hagopian Photo-Engraving Co., 39 East 20th St., New York. Pioneers in the development of photo-engraved plates.

COLOR PROCESS PLATES

Gatchel & Manning (Estab. 1889), Philadelphia. Designers, Illustrators, Engravers in one or more colors, for Publishers and Printers.

MAP SPECIALISTS

C. S. Hammond & Co., Sales Depart., 30 Church St., Offices and Works, 22 Thames St, New York. Engraving, printing and mounting.

BOOK TRADE SPECIALTIES

DIARIES

B. W. Huebsch, 225 Fifth Ave., New York. Annual and Perpetual Year Books. A popular diary.

DIRECTORIES FOR THE BOOK TRADE

Directory of Booksellers (3,200) in U. S. and Canada. Directory of 2,500 of the best Public Libraries in U. S. and Canada, with name of librarian; list of 2,100 Private Collectors of Books, all three in one vol., $5.00. PUBLISHERS' WEEKLY, 241 W. 37th St., New York.

FOREIGN AND SPECIAL BOOKS

International News Company, 83 and 85 Duane St., New York. Importers of German, French and English Books and Periodicals.

William R. Jenkins Co., Sixth Ave. at 48th St., New York. French, German, Italian, Spanish, and other foreign books. Veterinary and Medical books. Books concerning all Domestic Animals.

Lemcke & Buechner, 32 West 27th St., New York. All foreign books and periodicals.

F. C. Stechert Co., Inc., 29-35 West 32d St., New York. Domestic and foreign books.

G. E. Stechert & Co., 151-155 West 25th St., New York. Importers of Books and Periodicals

FOREIGN AND SPECIAL BOOKS—Continued

E. Steiger & Co., 49 Murray St., N. Y., carry the largest stock of German publications in all departments. Books for learning 250 languages. Prompt importation of books and periodicals from all countries.

KINDERGARTEN AND SCHOOL SUPPLIES

E. Steiger & Co., New York, manufacture the largest line of Kindergarten Supplies and Constructive Material for Manual Training. Catalog gratis.

MAGAZINES—BACK NUMBERS

American Magazine Exchange, St. Louis, Mo.

Medical, Chemical and Scientific back numbers bought and sold. B. Login & Son, 152 East 23d St., N. Y.

Back Numbers of Magazines supplied by Henri Gerard, 83 Nassau St., New York.

The Boston Book Co., Boston, Mass. Complete files and back numbers of magazines.

Back vols. and nos. of magazines supplied. Philadelphia Magazine Depot, 326 N. 10th St., Philadelphia, Pa.

Official headquarters for back numbers of the Scientific American Supplement. Sets, volumes and odd numbers of all magazines. A million odd numbers in stock. The H. W. Wilson Company, White Plains, N. Y.

SHORTHAND AND TYPEWRITING BOOKS

Isaac Pitman & Sons, 2 West 45th St., New York.

STATIONERY NOVELTIES

William J. Burkhardt, 165 Danforth Ave., Jersey City. Unique Holiday Novelties, Die Stamped Christmas Cards, Post Cards, Calendars, Penwipers.

BOOKS WANTED

"A. R.," care of Publishers' Weekly.

Copy of Two Orphans in French.
B. B. Ellis, Twin Stars.

William Abbatt, Tarrytown, N. Y.

Who has lithograph stones of Calendar, pub. 1912 by Collins & Co., Phila., "Hay-foot, Straw-foot," or any copies of the Calendar?

Jeannette Adams, Elmira, N. Y.

Some Truths of History, Oglesby.

Allen Book and Printing Co., 454-456 Fulton St., Troy, N. Y.

History of Vermont, Samuel Williams, Bennington, 1809, vol. 1.
Readers Guide to Periodical Literature, Annual Volumes from 1910 to date.
World's Great Financial Dynasties, C. T. Revere.
Ford, Boiler Making, Wiley.

American Baptist Publication Society, Chicago, Ill.

George Smith, Life of Henry Martyn, Revell.

American Baptist Publication Society, 514 N. Grand Ave., St. Louis, Mo.

Meyer's Commentary on the New Testament, 2d hand, 11 vols.
History of the Christian Churches and Sects from the Earliest Ages of Christianity, Marsden, 2 vols., 2d hand.
Bible Cyclopedia, Jno. P. Lamson, 3 vols., 2d hand.
Compendium of Christian Theology, Pope, 2 vols.
Life and Times of Jesus the Messiah, Edersheim, 2 vols., cloth, 2d hand.
Hitchcock's Complete Analysis of the Bible, 1 vol., second-hand.

American Book and Magazine Exchange Co., 3518 Franklin Ave., St. Louis, Mo.

Bellamy, Looking Backward, cloth copy.
Passing of the Third Floor Front, Dramatic form.
Graves, Bible of Bibles.

American Book Co., 100 Washington Sq., New York.

Stebbin's Upward Steps of Seventy Years, pub. about 1890 by United States Book Co.

William H. Andre, 607 Kittredge Bldg., Denver, Colo.

The Renaissance Chateaux, Putnam's. State condition.

Richard G. Badger, 194 Boylston St., Boston, Mass.

The Journal of Abnormal Psychology, vol. 7 ,no. 2.
Poet Lore, Summer no., 1914.

William M. Bains, 1213-15 Market St., Philadelphia, Pa.

Ellis & Yerkes, Life of Wm. Blake, 3 vols., London.

The Baker & Taylor Co., 354 Fourth Ave., New York.

Wall and Roof Climbing, G. W. Young, Spotteswood, 1905, pamphlet.
Wind and Hill, G. W. Young, 1909, Smith Elder, 3s. 6d. n.

Wm. Ballantyne & Sons, 1409 F St., N. W., Washington, D. C.

Bulletin of the Scientific Laboratories, Denison University, vol. 12, no. 8, to end of vol.

Baptist Book Concern, Inc., Louisville, Ky.

Struggle for Religious Freedom in Virginia.
The Baptists, W. T. Thorn.
Narrative of Events Connected with Rise and Progress of Protestant Episcopal Church in Virginia, Contributions to Ecclesiastical History in the United States, E. L. Hawkes.
Struggle for Religious Liberty in Virginia, C. F. James.
Christmas Evans Sermons.

N. J. Bartlett & Co., 28 Cornhill, Boston, Mass.

Don Quixote, Huntington, N. Y., 1814.
Parkman's Discovery of Gt. West, cloth, 1st ed., 1869.
Hutchinson Papers, Mass. Bay, 1769.

The Beacon Book Store Co., 9 Bromfield St., Boston, Mass.

Butler's Solar Biology.
Christ in Modern Life, Brooke.

A. A. Beauchamp, Winchester, Mass.

Popular Critical Bible Ency. Pub. Howard-Severance Co.
Two Sticks, M. M. Eshelman, Chicago.
New Light from Great Pyramid, Parsons.
The Great Pyramid, Charles Lagrange.
Paul in Great Britain.
Retrospection and Introspection, Eddy, 1891.
Unity of Good, Eddy, 1st ed.
No and Yes, Eddy, 1st and 2d eds.
Science of Man, Glover-Eddy, 1876, 1879, 1883.
Science and Health, 1875, 1878, 1881.
Science and Health, presentation copies from author.
Anything of association interest on Christian Science.
Christian Science Journal, vols. 1 to 15, or parts.
Papias and His Contmporaries, Hall.
Approaching End of Age, Gratton Guinness.
The Sunday Book for Children, Higgins and Kellogg. N. Y., about 1850, a pamphlet of 24 pages, blue wrappers.

The Bibliopole, 539 Second Ave., New York.

Encyclopedia Britannica, 11th ed.
Harvard Classics, Eliot's Fife Foot Bookshelf.
Remainders, send list and quotations.
Pamphlets, job lots.
Entomological Periodicals.

Arthur F. Bird, 22 Bedford St., Strand, London, Eng.

Wakl Henius, Handybook of the Brewing and Auxiliary Trades.
Indians North America, Bows and Arrows.
Smithsonian Report, 1893.

U. P. Board of Education, Pittsburgh, Pa.

The Lord's Prayer, Davidson.

Board of Publication and Bible-School Work, 25 E. 22nd St., New York.

Osborne, Caliphs of Bagdad.
Brown, Biographical Dictionary of the United States, 7 vols., Federal Book Co.

BOOKS WANTED—Continued.

Board of Publication and Bible-School Work.—Continued.

Murdoch, Sketches of Indian Christians, 1896.
Rushforth, Crivelli, Macmillan.

Leroy S. Boyd, 1319 F. St., N. W., Washington, D. C.

College fraternity publications.

Charles L. Bowman & Co., 225 Fifth Ave., New York.

Journal of a Cruise Among the Islands of the Western Pacific, Erskine.

Brentano's, Fifth Ave. and 27th St., New York.

Acta Pilati, ed. by Rev. G. Sluter, 1879.
Flowers Personified, 2 vols., pub. R. Martin about 1840.

Brentano's, F and Twelfth Sts., Washington, D. C.

Derby, Phoenixiana.
Gillespie, Book of Remembrance.
McMurtie, Louisville.
PUarsons, David Garrick and His Circle.
Merejkowski, Peter and Alexis.
Ingles, Exterior Ballistics.
Lee of Vermont, 1642-1892.
Nicholson, London Types.

Albert Britnell, 263-265 Yonge St., Toronto, Can. [Cash.]

Calder's Miriam's Heritage, Harper.
Pettit's Beth Woodburn, a novel.
Sir Walter Scott, Poems, Lockhart, 1833-4.

W. H. Broomhall & Co., Stockport, O.

Monahan, Michael, any books.
Bird magazines, such as: *Bird Lore, Auk, Condor, Nidologist, Osprey-oologist, Loon, Owl, Nature and Culture,* etc.

Bryant & Douglas, 922 Grand Ave., Kansas City, Mo.

Brangwyn, Spirit of Present Day, ed. Sparrow.

The Burrows Bros. Co., 633 Euclid Ave., Cleveland, O.

O'Brien's Easy Method Read, Write and Speak Latin.
Stanley's Darkest Africa, 2 vols.
Mabies' Little Masterpieces Fiction, set.
Death Valley Manly.
Thro Unknown So. Am., 2 v., Lander.
H. Ewald's Hist. Israel, 6 vols.
S. Brigg's House of Varian.
Howes' Hist. Cols. N. Y., also Virginia.
J. Lloyd's Steamboat Directory and Disasters, 1856.
Grove's Dictionary Music, latest at Special.
Mrs. Gill, Six Months in Ascension (Af. Islands).
The Alphabet, Taylor, 2 v., cheap set.
Lloyd's Travels in Am.
Cleveland, O., Directory 1856.
N. Y. Clipper for 1871-1880; also 1884 and 1892.
English Syntax, Richardson, 3 copies.
Hutton, History of Roman Wall, English.
The Saunterer, Whiting, H. M. & Co.
Brownell's Gems from the Quarry and Gavel, 3 vols.
Spenser's Hist'y U. S., 4 vols.
Woman of Pleasure.

Callender, McAuslan & Troup Co., Providence, R. I.

Altshelin, Tarleton's Raiders.
Adams, John Burt.

Campion & Co., 1316 Walnut St., Philadelphia, Pa.

Chimmie Fadden, Townsend.
An Old Master, Woodrow Wilson.
Her Senator, Gunther.
Glossary of Botanic Terms, Jackson.
Dictionary of Botanic Terms, Crozier.
In the Midst of Life, Bierce.

Carnegie Library, Atlanta, Pa.

Kavanagh, Julia, Women of Christianity, N. Y., Appleton, 1852.

C. N. Caspar Co., 454 East Water, Milwaukee, Wis.

Cox, Hans von Pelter's Trip to Gotham, paper.
Meyr, Fakir.
Henley, Cyclo. of Engineering, 5 vols.

Chicago Medical Book Co., Congress St., Chicago, Ill.

Oleson, Secret Nostrums and Systems of Medicine, 10th ed., 1902.
Any old books on Cancer .

The John Clark Co., Euclid St., Cleveland, O.

Browning, Meshach, 44 Years of the Life of a Hunter.
Cleveland Directory for 1911.
Scientific American, vols. 1, 2, 1847; vol. 3, 1848; vols. 11-14, 1855-1859; also new series, vol. 2, 1860, and vol. 15, 1866.
Scientific American Supplement, vols. 3, 5, and all later vols.

W. B. Clarke Co., 26 Tremont St., Boston, Mass.

Gould's Modern American Rifles and Revolvers.

Cleveland Public Library, Cleveland, O.

Bazan, Wedding Journey.
Boyesen, Vagabond Tales.
Rice, Pioneers of the Western Reserve.
Sydney, Social Life in England.
Weber, Theory of Musical Composition, 2 vol.

The College Book Store, Springfield, O.

The Sermons of T. DeWitt Talmage, 20 vols.
The Nature Library, Doubleday, Page & Co.

Colonial Society, Box 343, Richmond, Va. [Cash.]

Dickens, set, half or three quarters mor.
Henry, O., set clo. or full leath.
Jones, War Clerk's Diary or odd vols.
Kipling, set, half or three-quarters mor.
Richmond, In Bygone Days.
Stevenson, set, half or three-quarters mor.
Virginia and Virginians, odd vols.
Johnston, Charles, Narrative of Indian Captivity.

Irving S. Colwell, 99 Genesee St., Auburn, N. Y.

Lane's Arabian Nights, 3 vols.
Chambers, Early Germans, Hist. Church Genealogy, Dover, 1895.
Kuhn's German-Swiss Settlement, Colonial Pa., Holt, 1901.

Conder's Bookstore, 366 Fifth Ave., New York.

Morris, Lewis, A. L. S.
Kemble's Journal of a Residence on a Ga. Plant.
Goldsmith's Deserted Village, ill. by the Etching Club.
Index to N. Y. *Tribune* for 1900.
Thompson's Life of Eugene Field, large paper.
Wedmore's Four Masters of Etching.
Confederate Geography, pub. J. H. Rice.
Taylor's Fiddle and the Bow.
Household Dickens, Oliver Twist, Sheldon, glazed cloth.
Franklin's Second Voyage to N. Polar Seas.

Cox Book Store, 47 W. 125th St., New York.

Hitchcock's Church Directory.
Jewish Encyclopedia.
Interior Decoration, old Castles, etc.

M. Curlander, 26 S. Gay St., Baltimore, Md.

Proceedings, Court Martial Comm. Barron, Capt. Chas. Gordon, and others, Chesapeake Leopard Affair.
McQuillan's Mun. Corporations.

Davis' Bookstore, 47 Vesey St., New York.

Any of Captain Mahan's Works.

Dawson's Book Shop, 518 So. Hill St., Los Angeles, Cal.

Harvard Classics, vol. 49 only, any binding.

Denholm & McKay Co., Worcester, Mass.

From Bethlehem to Orient, Miller, Crowell.

Dives, Pomeroy & Stewart, Reading, Pa.

Taennll's History of Prostitution.
Dr. Rameau, G. Ohnet, pub. Lippincott.

John Davis, 13 Paternoster Row, London, Eng.

Barnard's Teachers and Educators, 1878.
Kerr, Manual Training, 1886.
Blake, Manual Training, 1890.

Dixie Book Shop, 41 Liberty St., New York. [Cash.]

Modern Business, set or odd vols.
Finance in China, Wagel.
American Finance, Lawson.
Tobacco in Song and Story, Bain.

Robert H. Dodd, Fourth Ave. and 30th St., New York.

Hawthorne, Nathaniel:
Historical Tales for Youth, 2 vols., Boston, 1842.
The Sunday School Society's Gift, Samuel Johnson, Boston, 1842.

BOOKS WANTED—Continued.

Robt. H. Dodd.—Continued.

A Rill from the Town Pump, London, 1857.
Tales, Sketches and Other Papers, Boston, 1883.
Twenty Days with Julian and Little Bunny, 1904.
Irving, Washington.
Fragment of a Journal of a Sentimental Philosopher, New York, 1809.
Opening Addresses, New York, 1887.
Poetical Works of Campbell, 1810.
Poetical Works of Campbell, 1815.

Daniel Dunn, 677-679 Fulton St., Brooklyn, N. Y.

F. Forester's Sporting Scenes, etc., Peterson ed., either vol.

E. P. Dutton & Co., 681 Fifth Ave., New York.

Cooper, Chronicles of Cooperstown.
Ellwanger, Story of My House, Appleton.
Bell, Principle of Manufacture of Iron and Steel.
Cassell's Illustrated Travels.
Warman, Psychology.
Prince, History of Long Island.

W. C. Edwards, Sibley Block, Rochester, N. Y.

Duchess, Lady Branksmere.
Robinson, Nick Whiffles.

Paul Elder & Co., 239 Grant Ave., San Francisco, Cal.

American Painters, Isham.

Emery, Bird, Thayer Dry Goods Co., 25 Madison Ave., New York.

Tennyson's Poems, finely bound and illustrated ed.

Geo. Engelke, 355 N. Clark St., Chicago, Ill.

[Cash.]

Proceedings of the Grand Lodge of Ill., 1864, '65, '67, '69, '70, '71, '72, '73, '94.
Green's Life Insurance Examination.
Tubson, Methematics Self Taught.
Morriss, Half Hours with American Authors, vols. 3, 4.

E. T. Evans & Co., 163 Columbus Ave., New York.

Weininger, Sex and Character. A. D. 2000.
Aphrodite, in English.

W. Y. Foote Co., Syracuse, N. Y.

U. S. Dispensatory, any recent ed., cheap.

Fowler Bros., 747 South Broadway, Los Angeles, Cal.

Heimskringla.
Phoenixiana.

The Franklin Bookshop, 920 Walnut St., Philadelphia, Pa.

Fishes of New Jersey, Fowler, Trenton, 1905.
Audubon's Birds, odd vols. or incomplete; any ed., also his Ornith. Biography.

Philip H. Furman Co., 363 W. 51st St., New York.

Alfieri. Tragedies, Bohn.
Vernon Lee, 18th Century in Italy.
Helen Zimmern, Comedies in Italy.
Aldrich, Arctic Alaska and Siberia.
Marryat. Florence. Brave Heart and True.

F. Gailer, 141 W. 24th St., New York.

City Map of New York, belonging to Trow's New York City Directory, vol. 103, 1890.

William J. Gerhard, 2005 Brandywine St., Philadelphia, Pa.

Minot, Human Embryology.
17th Rept. N. Y. State Museum.
Edwards, Butterflies No. Am., 3rd series.

The J. K. Gill Co., Portland, Ore.

Potter's Ishtar of Babylon.

Gomme & Marshall, 2 E. 29th St., New York.

Child Verse, Tabb.
Octave to Mary, Tabb.
On the Death of Madonna Laura, Petrarch, tr. by Tobin

Goodspeed's Book Shop, Boston, Mass.

Bancraft, H. H., Chronicles of Builders, vols. 3, 4, 7 and index.
Bierbower, Austin, Morals of Christ.
Codman, Brook Farm.
Greenes of Rhode Island, F. V. Greene.
Kemble, Francis I.

John L. Grant, 127 Genesee St., Utica, N. Y.

Audubon Birds.
Baird, Brewer and Ridgway, Land Birds.
Baird, Brewer and Ridgway, Water Birds.
Coues, Key to North American Birds.
Coues, New England Bird Life.
Wilson, Ornithology.
New Century Dictionary.

Gray's Bookstore, 104 Wisconsin St., Milwaukee, Wis.

Power to Control, J. G. Leonard.

Hall's Book Shop, 388 Boylston St., Boston, Mass.

Stuckenberg's Life of Kant.
Hosea Martingale's Works.
John Fiske's Histories, illustrated ed.
Kropotkin's Russian Literature.

Harper & Bros., Franklin Sq., New York.

Thrilling Adventures of Daniel Ellis.

The Harrison Co., Atlanta, Ga.

Fearne on Remainders.
American Law and Practice, complete set.

Robert H. Hay, 1527 Irwin Ave., N. S., Pittsburgh, Pa.

Mate of the Daylight, Jewett, 1883.
Snow Image, Hawthorne, London, 1851.
New England Magazine for 1835; separate nos.
History of the Harmony Society, Williams, 1866.
Mosses from an Old Manse, vol. 2, 1854.

Hays-Cushman Co., 59 E. Van Buren St. Chicago, Ill.

Buchanan, Therapeutic Sarcogonomy.
Church, Dante, and Other Essays.
Dinsmore, Aids to the Study of Dante.
Symons, Cities, 2 copies.

The High School Book Store, 326 Temple St., Los Angeles, Cal.

Robinson's Elementary Law, small ed.; several copies, cheap.
Arnold, History and Origin of All Things.
LeGallienne, Shadow of the Rose.
Christian Science Journal, odds and ends.

Walter M. Hill, 831 Marshall Field Bldg., Chicago, Ill.

Quinn, J. H., Library Cataloguing, London, 1911.
Rauck, History of Fayette County, Pa.
Review and Expositor, Baptist theological quarterly, January, 1904.
Riley, A. L. S.
Rodway, Jas., West Indies and Spanish Main, 1896.
Romero, Matias, Mexico, N. Y., Putnam.
Roosevelt, Theo., Interesting A. L. S.
Rosenkranz, Hegel as Natural Philosopher of Germany, tr. 1874.
Russell, Thomas Chatterton, the Marvellous Boy, 1908.
Rutter, Revolution in Art, 1911, *The Art News*.

Hochschild, Kohn & Co., Howard St., Baltimore, Md.

Modern Hager, Clay, Kaaterskell Series.
Supreme Test, Brentano.
Girl from Nowhere, Doran.

Wm. B. Hodby's Olde Booke Shope, 624 Penn Ave., Pittsburgh, Pa.

Hills of the Shatamuc, Warner.

Paul B. Hoeber, 67-69 E. 59th St., New York.

Pilcher, Surgeon-Generals of the United States Army.

J. P. Horn & Co., 1001 Chestnut St., Philadelphia, Pa.

Trollope, odd vols., Gebbie ed.
Marryat, odd vols., L., B. & Co. limited ed.
Any book with Trenton imprint, 1776-1779.

Joseph Horne Co., Penn Ave., Pittsburgh, Pa.

John Brent, Theodore Winthrop.

The H. R. Huntting Co., Inc., Besse Place, Springfield, Mass.

Grove's Dictionary of Music and Musicians, last ed.
Life and Works of Frederick Schiller, Thomas.

Illinois Book Exchange, Lakeside Bldg., Chicago, Ill.

Littell's Kentucky Statutes, vols. 1, 2, 4 and 5.

BOOKS WANTED—Continued.

George W. Jacobs & Co., 1628 Chestnut St., Philadelphia, Pa.

Self Instruction in Astrology, pub. Philosophical Pub. Co.
Influence of Astrology on Human Nature.
Twelve Lessons on Astronomy.

E. W. Johnson, 410 Fourth Ave., New York.

Hare's Walks in Italy, 1st ed.
Life of Renan, Darmesteter, H. M. & Co.
Mrs. Martin's Tea Party, Barlow.

Kansas City Book Exchange, Kansas City, Mo.

Wood's Myriapoda of North America.
American Entomologist, ed. by Riley and Walsh, 2 vols.
Champion of Virtue, A gothic story, Clara Reeves.

P. J. Kenedy & Sons, 44 Barclay St., New York.

Mangan's Poems, ed. by Guiney.

Nellie Kenner, 812 Common St., New Orleans, La.

Milmine's Life of Mary Baker Eddy, $2.00 ed., pub. Doubleday, Page & Co.

Kleinteich's Book Store, 1245 Fulton St., Brooklyn, N. Y.

Shadow of the Czar, Carling.
By Neva's Waters, Carling.
Virking Skull, Carling.

The Korner & Wood Co., 737 Euclid Ave., Cleveland, O.

Daskam, Madness of Phillip, Doubleday, Page.

A. Kroch & Co., 59 E. Monroe St., Chicago, Ill.

Maryland Watson, Poems of Passion and Desire.

J. Kuhlman, 326 N. 10th St., Philadelphia, Pa. [Cash.]

American Anthropologist, 1913 and 1914, or odd nos.
Godey's Lady Book, 1835 and 1888-93, or odd nos.
Journal Franklin Institute, Philadelphia, job lot.
American Historical Review, July, '96; Jan., '97.; Jan., '98.
William and Mary's Quarterly, vol. 6, no. 1.

Charles E. Lauriat Co., 385 Washington St., Boston, Mass.

My Prisons, Selvio Pellico.
Diplomat's Wife in Japan, Mrs. Hugh Fraser.
Famous Women of Florence, Edgecombe Stacey.
Dunlap's Rise of Arts of Design in United States, 2 vols., 1823.
Van Santvoord's Lives of the Chief Justices of the United States, 1854.

The Lawyers Co-operative Publishing Company, Rochester, N. Y.

Encyclopædia Britannica, vol. 1, 9th ed., American reprint, 1894.

Lemcke & Buechner, 30-32 W. 27th St., New York.

Burritt, Melrose Collection, sold at American Art Galleries, March 23, 1903; catalogue.
Copley Society, Boston, Mass., Catalogue of the Sargeant Exhibition, 1899.
Aria, Mrs., Costume Fanciful, Historical, Theatrical.
Judson, The Latin in English.
Aldis, Solid Analytic Geometry, 4th ed.
Chauvenet, Binominal Theorem and Logarithms.
Nipher, Introd. to Graphic Algebra.
Macnie, Treatise on Theory and Solutions of Algebraic Equations.
Baker, Graphic Albegra.
Manatt, Ægean Days
Hough, On Early West Virginia Pottery.

Lester Book and Stationery Co., 70 North Broad St., Atlanta, Ga.

Life and Works of Friedrich Schiller, complete ed. by Calvin Thomas, pub. Henry Holt Co.; not students' ed.

Library of Congress, Washington, D. C.

Gilmore, James H., Notes of a Course of Lectures on Vattel's Law of Nations, 254 p., 1891, Chicago, Blakey Printing Co.
Morris, William, and Bax, E. B., Socialism, N. Y., Scribner; London, Sonnenschein & Co., 1893.
Allen, William B., History of Kentucky, Louisville, Ky., Bradley & Gilbert, 1872.

Library of Congress.—Continued.

Banker's Directory, vols. 82, 83, 1910-1911, Chicago, The Credit Co.
Bell, James D., Topical Guide to the Laws now in Force Relating to the G. A. R. and Veterans of the War of the Revolution, 2d ed., Albany, 1911.
Britannicus, *pseud.*, Dominican Republic and the Emperor Soulouque, 71 p., Phila., T. K. Collins, 1852.
Goodrich, Samuel Griswold, Ancient History, Louisville, Ky., Morton & Griswold, 1847.
Ludy, R., Answers to Questions Prescribed by Medical State Boards, 4th ed., enlarged, Phila., J. J. McVey, 1910.

Little, Brown & Co., 34 Beacon St., Boston, Mass.

Second War with England, Headley.
Story Agency.
Van Fleet, Judgments.
Bailey, Law of Jurisdiction.

B. Login & Son, 152 E. 23d St., New York.

Journal of Cutaneous Diseases, vol. 21.
Journal of Experimental Medicine, vols. 10-20.
American Journal of Anatomy, vols. 1, 5, 7, 8, 10-17.
Lænnec, Auscultation a Disease of Chest.
Beaumont, Observations on the Gastric Juices, Plattsburgh, 1833, Boston, 1834.
Journal American Chemical Society, vols. 1-20.
Items of Interest, Jan., 1900; Oct., 1902; July and Sept., 1907 and 1909, complete.
Dental Cosmos, 1911, Jan.-Sept., inclusive.

Loveman, Joseph & Loeb, Brimingham, Ala.

Maury's Recollections of a Virginian, pub. Scribner, 2 copies.
Gold Thread, Norman McLeod, pub. Crowell, 7 copies.
Everybody's, November, 1914, containing Pygmalion, Shaw, 12 copies.
Gems, King.

W. H. Lowdermilk & Co., 1424 F St., Washington, D. C.

Coffin, Old Times in the Colonies.
Fellows, Mysteries of Freemasonry.
Titan Agonistenes, N. Y., 1871.
History of Durding Line, etc., Byrd Papers.
Pidpath, History of the World.
The Interior Causes of the War, 1863.
Culbreth, Botany.
Cushing, Zuni Folk Tales.
Hiram Corson, Spirit Messages.
Conway, Early Flemish Artists.
Clements, Research Methods in Ecology.
Craig, Olden Times.

Lowman & Hanford Co., Seattle, Wash.

Stevenson, R. A. M., Velasquez.

The Lutheran Publication Society, 150 Nassau St., New York.

Tholuck, Hours of Christian Devotion.
Lee, Inspiration of the Scriptures.

McDevitt-Wilson's, Inc., 30 Church St., New York.

Those Days in Old Virginia, T. N. Page.
Sturgis, Wager, Morette.
Moras, Autology.
Nature Library, 17 vols., buckram.
Abbott, Blue Jackets of '76.
Allen, Loss of the Swansea.
Blackmore, Kit and Kitty.
Bullen, Log of a Sea Waif.
Doyle, A. C., Great Boer War.
Flack, Loyalism in New York During the Revolution.
Grafton, Christian and Catholic.
Grundy, Hazel of Heatherland.
Goodby, England of Shakespeare.
Goodrich, Balance of Power.
Honaday, Man who Blames a Savage.
Lynde, Empire Builders.
Porter, Incidents and Anecdotes of the Civil War.
Wahlenberg, Sweish Fairy Tales.

James Macdonald, 216-222 W. 18th St., New York.

Smollet, one set.
Hogarth, one set.

Joseph McDonough Co., 73 Hudson Ave., Albany, N. Y.

Last Words of Distinguished Men and Women, F. R. Marvin, large paper ed.
Geneva Bible, 1557, and the Old Testament with the Apocrypha.

BOOKS WANTED—Continued.

J. B. McGee, 178 W. 81st St., New York.

What Dooley Says, Pontiac Series No. 1.
Harris, Uncle Remus and the Little Boy.
Coffin, Life of Garfield, 1880.
Harte, Stories in Light and Shadow, 1898.
Harte, Under the Redwood, 1901.

John Jos. McVey, 1229 Arch St., Philadelphia, Pa.

McConnell, A Year's Sermons, Whitaker.
Lichtenberger, Paragon Shorthand.

Madison Book Store, 61 E. 59th St., New York.

D'Annunzio, Giaconda.
Eugene Field, Scribner, vol. 12 only.
Jane Austen, 10-vol. ed., Dent, vol. 4 only.
Fairbairns, Crests of Great Britain, vol. 2.

Martin & Allardyce, Asbury Park, N. J. [Cash.]

Genealogical Dictionary of Rhode Island, Austin.
History of Seventh-Day Baptists, Fitz Randolph.
Publications of N. J. Historical Society.
Historical and Genealogical Miscellany, Stilwell.

L. S. Matthews & Co., 3563 Olive St., St. Louis, Mo.

A. M. A. Sections on Ophthalmology, Otology, Rhynology, and Laryngology.

The Methodist Book Concern, 21 Adams Ave. East, Detroit, Mich.

Parker's Peoples Bible, set, 28 vols.; state condition.

Miss Millard, Teddington, Middlesex, England.

Reckless Journey of Palasco Drant
The Old Man Young Again
The Secrets of Women.
Eisenberg, Bacteriological Diagnosis.
Duckett, Evidences of the Barri Family.

The S. Spencer Moore Co., 118 Capitol St., Charleston, W. Va.

Stith, Mead Memoirs.
History of Buck's County, Pa., Davis.
The Master Spirit, Spafford.
Greater Abbeys of England, Gasquet.
Shakespeare Land-Beautiful England Series, 2 copies.
Bostonians, Henry James.
Circle, Thurston.

The Morris Book Shop, 24 N. Wabash Ave., Chicago, Ill.

Yellow Book, odd vols.
Kennel Club Stud Books, any.
Book Review Digest, 1913-1914.
The Grimani Breviary.
Luther on Syphillis.
Great Events, 2 vols., half morocco.
Gregg, Commerce of the Prairies.
Wratislaw, T., Orchids.
Wratislaw, T., Caprices.
Le Gallienne, Book Bills of Narcissus; state ed.

Noah Farnham Morrison, 314 W. Jersey St., Elizabeth, N. J.

Mills' Historic Houses of New Jersey.
Foster Genealogy, Emmons.
American Antiquity, Welles, vol. 2.
Well's Family of Southold, L. I.
New Hampshire Provincial Papers, vol. 1.
Joakum's History of Texas, vol. 1.
Turner's History of Anglo-Saxons.

The H. C. Murray Co., 699 Main St., Willimantic, Conn.

Poems of Progress, Lizzie Doten.
Book of Knowledge, 20 vols.
Monk of the Mountains.
Britton and Brown's Flora.

N. Y. Medical Book Co., 45 E. 42d St., New York.

Bulletin of Pharmacy:
1910, nos. 1, 4, 6, 10, 11, 12.
1911, nos. 9, 11, 12.
1912, nos. 1, 2, 5.
Moore, Orthopedic Surgery.

John J. Newbegin, 315 Sutter St., San Francisco, Cal.

Gardner's History of England during the time of Cromwell.
Lecky, History of Europe in the Nineteenth Century.
Phoenixiana, Derby.
DeMoufras Voyages.

John J. Newbegin.—Continued.

Our Wonder World, pub. Schuman.
History of California, Eldridge.
Hitell's History of California.
Hitell's History of San Francisco.
Walker, Sugar Industry in the Island of Negros, pub. Philippine Bureau of Science.
Pigasetta, Magellan's Voyage Around the World, tr. by Robertson.
Pechey's Narrative.
Venegas, History of California.
Taylor's Eldorado.
Ryan's Personal Experiences.
Marriott's Mountains and Molehills.
Bothwick's Three Years in California.
Alfred Robinson's Life in California.
Annals of San Francisco.
Palou's Life of Serra.
Palou's Noticias.
Dwinell's Colonial History of San Francisco.
Life and Death of Jason, Kelmscott Press ed.
Smith's Classical Dictionary, complete set.
Holly Irving.
Barrie and Eugene Field, Japan paper ed.
Hawthorne, large paper ed.
Cambridge Classics in 20 vols.
First eds. of Joseph Conrad.
First eds. of Rudyard Kipling.
First eds. of H. G. Wells.
First eds. of Gilbert K. Chesterton.
Works of Edgar Saltus.
First eds. of Ambrose Bierce.
Books on California.
Works dealing with the history of San Francisco.
The Psychology of Crowds, Gustave Le Bon.
Morrison's Minor Poets of England.
Edinburgh, Stevenson.
Othmer, Ouida.
Pascarel, Ouida.
Princess Napraxine, Ouida.

Noble & Noble, 31 W. 15th St., New York.

Watson's Cactus Culture for Amateurs, pub. Scribner, 2 copies.

The Norman & Remington Co., 517 Madison Ave., Toledo, O.

Beacon Fires.

The Norman, Remington Co., 308 N. Charles St., Baltimore, Md.

Gladden, The New Idolatry.
American Catalog, 1895-1900.
Crockett, Sir Toady Lion.
Nutt, Studies on Legends of Holy Grail.
Hutchinson, Life of Sir John Lunbock, 2 vols.
Sturgis, All That Was Possible.
Sturgis, Tim.
Prophecy of Mother Shipton, early ed.

The Old Corner Book Store, Inc., 27-29 Bromfield St., Boston, Mass.

A Week from Time, Little, Brown & Co.

Old Corner Book Store, Springfield, Mass.

Vermont Historcal Gazetteer, Heminway, vol. 3.
Berkshire County, By a Gentleman of the county. An imperfect copy will answer.
Byron, Lord, Finden's Landscape and Portrait illustrations to Life and Works, vol. 1, London, J. Murray, 1837.

W. J. O'Rourke, 1839 Mack Ave., Detroit, Mich.

The Principles of Painted Architecture A. Welby Pugin.
Orestes, A. Brownson's Works, complete.

Philadelphia Book Co., 17 S. Ninth St., Philadelphia, Pa.

Johnson's Defense of Charleston Harbor.
Laffineur's Treatise on the Construction of Water Wheels.
Quote any other old books on Water-wheels or Mechanics, prior to 1875.

Charles H. Platz, 132 State St., Albany, N. Y.

Nat. Cycl. American Biog., v. 13, 14.
Count Rumford, vol. on Surveying.
Brown, White Roses.
Carlyle's Essays, vol. 1. Bost., 1860.
Fowler, Handbook of Oil Painting.

Powers Mercantile Co., Minneapolis, Minn.

Martin's North Carolina.
Draper's King's Mountain.

BOOKS WANTED—Continued.

Powers Mercantile Co.—Continued.

Forces' Historical Tracks.
Fortes' Sketches of Virginia.
Last ed. of International Encyclopedia, quote condition and price.

Powner's Book Store, 33-37 N. Clark St., Chicago, Ill.

Brown, History of American Stage.
Jennings, Theatrical and Circus Life.
Life of John Wilkes Booth.
International Library of Technology, latest ed., as new, any vol.
Rambles in North America, Latrobe, 1835, 2 vols.
Chicago Imprints prior to 1870.

Presbyterian Board of Publication and Sabbath School Work, Chicago, Ill.

Life of Mrs. Abraham Lincoln, written by her dressmaker.

Presbyterian Board of Publication and Sabbath School Work, Cincinnati, O.

Hitchcock's Analysis.

Presbyterian Board of Publication and Sabbath School Work, Nashville, Tenn.

Field's Scrap Book.

Presbyterian Board of Publication and Sabbath School Work, San Francisco, Cal.

Smith's New Testament in Braid Scotch.
Pulpit Comentary, complete, 51 vols., S. H.
Set Drayton Hall Series.

Presbyterian Book Store, Sixth St., Pittsburgh, Pa.

The New Medusa, Eugene Lee-Hamilton.
Apollo and Marsyas, Eugene Lee-Hamilton.

Putnam's, 2 W. 45th St., New York.

Dyer, Gnadensee, the Lake of Grace.
Leigh, Ten Years on a Georgian Plantation.
The Fra, April, 1914.
White, Gleeson, Anthology of Sonnets, etc.
Custis, Recollections of Washington.
Custis, Recollections and Private Memoirs of Washington by His Adopted Son.
Lossing, Life of Washington.
Cobbe, An Essay in Intuitive Morals.
History of Easthampton, L. I., pub. John W. Hunt, Sag Harbor.
Kirkham, As Nature Whispers.
Brandes, Impressions of Russia.
Problem of the Homeric Poems.

Robert W. Rainey, 406 Harrison St., Petersburg, Va.

Life of Deveraux Jarratt; also his Sermons.
Harper's Monthly Magazine, 1863.
Old North Carolina Magazines.
Engraving "Surrender of Cornwallis."

Raymer's Old Book Store, Seattle, Wash.

Joan of Arc, Mark Twain, 1st ed.
Parson's, New Light from the Great Pyramids.
Personal Power.
Piper's Flora of the Palouse Region.

Peter Reilly, 133 N. 13th St., Philadelphia, Pa.

Hartshorne, Conspectus.

Paul R. Reynolds, 70 Fifth Ave., New York.

Hearst's Magazine for June, 1915.

Rhode Island Historical Society, Providence, R. I.

Berattleseu om Titanic, Henry Neil, Chicago, P. A. Lundburg & Co., 1912.

A. M. Robertson, 222 Stockton St., San Francisco, Cal.

Golden Poppy, Emory Smith.
Pioneer Reminiscences of George Collier Robbins.

E. R. Robinson, 410 River St., Troy, N. Y.

Livy's Decades, in English.
Letters and Correspondence of William Wilberforce.
Voyages of the Ark, Allen. (?)
Campbell, H., Easiest Way of Housekeeping.
Harraden, B., New Book of Fairies.
Dabney, V., Don Miff.
Janes, F., Janes Genealogy.
Strube's Army Drum and Fife Book.
Nicole, Morales, in English.
Voltaire, Candide, in English.
Spectacle de la Nature, in English.

The Rosenbach Co., 1320 Walnut St., Philadelphia, Pa.

Blair's Grave, Blake illustrations, original boards.
Burk's Virginia, vol. 3, Petersburg, 1805.
Marshall's Kentucky, vol. 2, Frankfort, 1824.
Carson, Early Recollections of the Mines, Stockton, 1852.

T. C. Russell, 1734 19th Ave., San Francisco, Cal.

Browne's Apache Country.
Bartlett's Personal Narrative, 2 vols.
Burnett's Recollections, 1880.
Bell's Reminiscences of a Ranger.
Taylor's Street Preaching, 1856.

Albert Winslow Ryerson, 385 Vinewood Ave., Detroit, Mich.

Origin of All Religious Worship, Dupuis.
Nature's Finer Forces, Ramaprasad.
Cosmo Conception, Heindl.
Life, pub. Colby & Rich, Boston.
Law of Rythmic Breathing.
El Reschid, Karishna.
Law of Periodicty.
Eon and Eona.
Churchward, Signs and Symbols Primordial Man.
Hartman, Secret Symbols Rosicrucians.
Behind the Veil.

St. Paul Book and Stationery Co., 55-59 E. Sixth St., St. Paul, Minn.

Audubon's American Birds.

Schaefer & Koradi, Fourth St., Philadelphia, Pa.

Aubrey Beardsley, Last Letters.

Schulte's Book Store, 132 E. 23d St., New York.

Guinness, Approaching End of the Age.
Wade Robinson, Gallilean Philosophy.
Anything by B. H. Carroll.
Chickens Come Home to Roost, Hilles.

Scrantom, Wetmore & Co., Rochester, N. Y.

Britannica, 9th ed., leather binding.
Munn's Cyclopædia, second-hand.

Charles Scribner's Sons, Fifth Ave. at 48th St., New York.

Eber's Bride of the Nile, Crowell, 60 c., 2 copies.
Hunter, John Dunn, Captivity Among Indians.
Lethaby, Santa Sophia.
Ponafidine, Life in Moslem East.
Text to Walter's Ceramic Art.
Bandelier, Delight Makers.
Leach, Ancestry of Levi P. Morton.
Lewis, Creditability of Roman History.
Morris, Notes on Founding Kelmscott Society.
Meredith, Pilgrim's Scrip.
Arnold, History of Rome.
Smith, In Dicken's London, 1st printing.
Villon, Poems, tr. Payne, 2d ed.
Gribble, Madame de Stael.
Millet, Drawings, limited ed.
Irwin and Burgess, Picaroons.
Cesaresco, Italian Characters.
Crowninshield, Mural Decoration.
Burt, Thos. H., Dred Scott Case.
Coffin, Story of Liberty.
Harraden, The Fowler.
McCarthy, Ghazels from Divan of Hafiz.
Hawkins, Chronicles of Count Antonio.
Doolittle, Social Life of the Chinese, vol. 2 only.

Shepard Book Co., 408 S. State St., Salt Lake City, Utah.

Tillinghast and Shearman's Pleading, Practice and Forms under the Code of N. Y., 2 vols, 1861-65.(?)
Lewis, Prehistoric Flint Implements.
Knight's Account of the Remains of the Worship of Priapus, 1786.
Knight's Discourse on the Worship of Priapus.
The English Catalogue, any vol. since 1900; no annuals.

The Sherwood Co., 19 John St., New York.

Mary of Magdala; new.
Rutherford & Son, New Tocology, Stockham.
Spanish Heraldry or Blue Book of Genealogy.
Birds of N. Y., Prof. Eaton, vol. 2.
R. S. Rockstro's The Flute.
M. Oliphant's Days of My Life.
Not Guilty, or Plea for the Under Dog.
Port of Storms, Sholl.
Russell Canfield's Sexual Physiology.
McCullough's Practical Surveying, Van Nostrand Science Series.

BOOKS WANTED—Continued.

The Sherwood Co.—Continued.

Steddman Hutchinsons Library of American Literature, vol. 11.
Barrie's Window in Thrums, ill. Johnson, D. M.

S. D. Siler, 930 Canal St., New Orleans, La.

Rodman the Boat Steerer, Louis Beck.

John Skinner, 44 N. Pearl St., Albany, N. Y.

Curiosities of Bible, 1887, Treat Co.
57th Regiment, Gilbert.
72d Regiment, N. Y., Brown.
115th Regiment, Clark.
9th Cavalry, Cheney.

Smith Bros., 472 13th St., Oakland, Cal.

Dweller on Two Planets, Phylos.
Voices from Many Hill Tops.
Echoes from Many Vallies, or the Experience of Sirits Eon and Eona.
Kela Bai, an Anglo-Indian Idyl, Geo. Jackson, formerly pub. Doubleday, McClure Co.

Smythe's, Neil House Block, Columbus, O.

Refraction and Accommodation of the Eye, Landolt.

J. E. Spannuth, 521 Harrison St., Pottsville, Pa.

Dewees, Molly Maguires, Phila., 1877.
U. S. and Foreign Stamp Collections, in Albums or Loose.
Second Geol. Survey of Penna., d. 6, p. 4, vol. 1; Final Report, vol. 3, part 2.
Also job lots of Pennsylvania Surveys.

Geo. W. Sparger, 1302 Linden Ave., Baltimore, Md.

Audubon & Bachman's Quadruped, vol. 1, sig. 43, plate 45.
U. S. Supreme Court Reporter, vol. 34, buckram.
Southern Reporter, vols. 26-31, and 60-66, any.
Northeastern Reporter, vols. 53 to date, any.

Spenceley Publishing Co., P. O. Box 175, New York.

Babbitt, Principles of Light and Color.
Buchanan, J. R., Anthropology.
Wilson's Dictionary of Astrology.
Anderson's Astrology of the Old Testament.
Hartmann's Secret Symbols of Rosicrucians.

P. Stammer, 127 E. 23d St., New York.

The Sagas of the Norse Kings, tr. by S. Lang.
Kkinner, The Source of Measures.
Kama Sutza of Vatsyayana.

The Stanford Bookstore, Stanford University, Cal.

Geology, Folio No. 163, Santa Cruz.

F. C. Stechert Co., 29-35 W. 32d St., New York.

Atkinson, Germany, 1715-1815.
Tucker, Our Common Speech.
Hatton, Journalistic London.
Comparetti, Trad. Poetry of Finns.
Davenport, Prim. Traits in Rel. to Revivals.
Mazzini, Essays, tr. Okey.
Russell and Bouser, Ind. Education.
Hall, Crime and Social Progress.
Williams, Cat, Its Care and Management.
Wright, ed. Anglo-Latin Sat. Poets, 2 vols.
Boyesen, Essays on German Literature.
Works of R. G. Ingersoll, Dresden ed., 13 vols.
House Beautiful Magazine, December, 1907.
Hindekoper, The Cat.
Van Antwerp, The War and Wall Street.
Watts, The Tenants.
Greg, List of English Plays Written Before 1643.
Moody, Art of Wall Street Investing.

Gustav J. Stoeckel, 137 Superior Arcade, Cleveland, O.

Clark's Grammar.
Peter Parley's Geography.
Frost's Letter Writer.
North American Review, May, 1914.

Stratford & Green, 642-644 S. Main St., Los Angeles, Cal.

Jimmyjohn Boss, and Other Stories, Owen Wister.
Science and Health, Mary Baker Eddy, limp leather.

Strawbridge & Clothier, Philadelphia, Pa.

Severy, Mystery of June 13th.

J. F. Taylor & Co., 215 Fourth Ave., New York.

Reynolds, G. W. M., Works, 20 vols, cloth binding.

Thompson's Book Store, Fifth St., Dayton, O.

The Ancient East, 6 vols.
Aristotle's Metaphysics, Bohn ed.
The Dawn of Astronomy, Lockyer.
Home Study Circle Library.
Dumas' Works, complete set.

Timby's Book Shop, Ashtabula, O.

The Churches of Old London.
The Yoke (give author).
Si Klegg.
Williams, History of Ashtabula County, O.
Papa's Own Girl; cheap copy.
Mathews, History of Western Reserve.
Between Cæsar and Jesus, Herron.
Key to Milne's Progressive Arithmetic.

C. L. Travers, 108 S. Broad St., Trenton, N. J.

Dickinson, Some Chronicles of the Cory Family, Westfield, N. J.
Miller's Great Debates.

Otto Ulbrich Co., 386 Main St., Buffalo, N. Y.

Anthracite Coal Industry, Roberts, pub. Macmillan.
Our Native Orchids, Gibson, 2 copies.

Wm. A. Vincent, 420 The Rookery, Chicago, Ill.

Ku Klux Klan, Sketches, etc., James M. Beard.
Historic Graves and Graveyards of Maryland, Ridgely.
Jefferson Davis and Stonewall Jackson, Phila., 1866.
Old Times in Tennessee, Guild.
The Index, pub. in London during the Civil War by John R. Thompson for the Confederate Government.
Life of Robert Toombs, Phillips.

Vonnegut Book Shop, 110 Monument Place, Indianapolis, Ind.

Problem of Municipal Reform, oJhn B. Holton.
A. D. 2000, King.
Ananga Ranga Shastra, Koka Pandit.
Aalantis, Donnelly.
Book of Weir Wolves, Baring-Gould.
Culture by Self-Help, Robert Waters.
Peacocks Plaisance, Boyle.
Prisoner of War, Roach.
Smith, Julia P., anything by.

A. C. Vroman, 60 E. Colorado St., Pasadena, Cal.

The Pocket Jefferies, leather, S. M.

George Wahr, 103-105 N. Main St., Ann Arbor, Mich.

Proceedings of the Institute of Radio Engineers, vol. 1, nos. 1 and 2, 1913.
Herbart's Text-book in Psychology.
Frankland's Micro Organisms in Water.
Hollway-Calthrop, Petrarch, His Life and Times.

John Wanamaker, New York.

Balleyho Bey, Gunter.
Our Vice-regal Life in India, Lady Dufferin.
Two Sides of the Shield, Charlotte M. Yonge.
Evolution of the Individual, Frank N. Doud.
Godchild of Washington, K. S. Baxter.
In Bambooland, K. S. Baxter.
Schinz's Anti-Pragmatism, Maynard, cloth ed. only.
Trout and Black Bass, Wm. C. Harris.
Labor and the Popular Welfare, Mallock.

John Wanamaker, Philadelphia, Pa.

Private Stable, Garland, Little, Brown; state condition.
Chambers' Miscellany, vol. 1.
Supplement American Cyclopædia of Biography, vol. 7.

G. F. Warfield & Co., 77 Asylum St., Hartford, Conn.

My Musical Experiences, B. Walker, $2.25, Scribner.

Watkins Book Shop, Cazenovia, N. Y.

Nature's Miracles, Elisha Gray, vol. 1, Doubleday, Page & Co.

Gabriel Weis, 124 Bellevue Ave., Newport, R. I.

George, A Bed of Roses.
Gregory, The Ways of Men.

Galbraith Welch, 101 Park Ave., New York.

That Man from Wall Street, Ruth Everett, pub. George Thiell Long

BOOKS WANTED—Continued.

West Side Book Shop, 2847 W. Madison St., Chicago, Ill.

Criminal Investigation, Dr. Hans Gross.
La Salle Extension University, 14 vols, Law set, vol. 8 only, half sheep.
Burton Holmes, Travelogues, vol. 1 only.

Western Book and Stationery Co., 427 S. Wabash Ave., Chicago, Ill.

Other Things Being Equal, Emma Wolfe.

M. J. Whaley, 463 Fifth Ave., New York.

Clubfellow, August 18, 1915.

R. H. White Co., Boston, Mass.

Birth of a Soul, Mrs. A. Phillips, paper, 25 cents, Rand, McNally & Company.

Whitlock's Book Store, 230-232 Elm St., New Haven, Ct.

Harp, Old Prints or Pictures, new or old books about stringed instruments.

Wilder's Bookshop, 46 Cornhill, Boston, Mass.

American Family Antiquity, N. Y., 1881, or later, any nos. or vols.
Bierbower's Morals of Christ.
Deming's Vermont State Officers.
Pierce Genealogy, 1888.
Pierce Genealogy, 1882.
Page Genealogy, Virginia Families.
Putnam's Hist. Monthly Magazine, vol. 1, Salem, Mass., 1893.
Book of the Wilders.
John C. C. Clarke's Pioneer Statesman.
Atlas Middlesex County, Mass.
Paxton's Marshall Genealogy, $5.00 offered.

Alfred Williams & Co., 119 Fayetteville St., Raleigh, N. C.

Creasy's History of the English Constitution.

Williams Book Stores Co., 349 Washington St., Boston, Mass.

Wanted 50 sets Winstons Cumulative Encyclopedia, 10 vols.

Wolcott's Bookshop, Vanderbilt Sq., Syracuse, N. Y.

Scientific American Supplement for
June 13, 1903.
June 27, 1903.
June 1, 1907.
Oct. 21, 1905.

Woodward & Lothrop, Inc., Washington, D. C.

The Unknown Isle, Pierre B. Coulevain.
The Practice Book—The Leland Powers School.
Stellar Theology and Masonic Astronomy, R. H. Brown.
The Life of Lawrence Oliphant.
The Conquest of Ireland, McGuire.
The New Evangel: The Way, the Truth, and the Life, John H. Dewey.
Edward Everett's Gettysburg Oration. (?)

Woodworth's Book Store, 1311 E. 57th St., Chicago, Ill.

White, History of the Warfare of Science and Theology, set.
Doyle's Colonies, vols. 1 and 2.
Wordsworth's Prose.

BOOKS FOR SALE

Book Omnorium, 1350 Fillmore St., San Francisco, Cal.

5000 Schoolbooks, old or new. Send wants.
5000 cloth novels, name your needs.

The Edward P. Judd Co., 827 Chapel St., New Haven, Conn.

One set Cooper's Works, Darley Edition, thirty volumes, cloth, slightly used.

I. & Ottenheimer, 321 W. Baltimore St., Baltimore, Md.

Stoddards, Full Morocco, 14 vols., at.....$15.00
History of Free Masonry, three-quarter Morocco, 7 vols., at $20.00

HELP WANTED

BOOK PUBLISHER WANTS IMMEDIATELY—Ad writer capable of preparing display copy that will sell special books through newspaper campaigns, magazines, etc. State experience, salary expected, references. "Confidential," car of PUBLISHERS' WEEKLY.

EMPLOYMENT BUREAU (Booksellers' League, New York). Employers in need of help; assistants seeking situations, apply T. E. Schulte, Manager, 132 East 23d Street, New York City.

WANTED—A BOOKMAN who is a salsman and not an order-taker. Must know old books as well as new. To the man who can qualify, we will give salary and commission. Address "Bookman 19," care of PUBLISHERS' WEEKLY.

SITUATIONS WANTED

WELL EDUCATED, CAPABLE BOOKMAN seeks position with New York publisher. D., care of PUBLISHERS' WEEKLY.

MAN OF EXCEPTIONAL education and ability as book salesman desires position where alive qualities are considered. Distance no objection. Address "Fidelio," care of PUBLISHERS' WEEKLY.

CASH, SKILL AND IDEAS. Where can I place them? Ten years with book trade, wholesale and retail; knowledge of trade needs, what will sell and how to sell it; ability to write ads., handle proof and make-up; wanted position with or interest in progressive publishing house. Address C. S. I., care of PUBLISHERS' WEEKLY.

BUSINESS OPPORTUNITY

FOR SALE—Half interest in an old-established bookstore in the financial district of New York. Address "L.," care of PUBLISHERS' WEEKLY.

REMAINDERS

PUBLISHERS, BOOKSELLERS, SUBSCRIPTION HOUSES, PRINTER, AND BINDERS—I will pay cash on the spot for Remainders in any quantity. We are in the market for complete bankrupt stocks, complete booksellers' stocks, and literary property of all descriptions, including fine sets. When any part of your stock is for sale, for quick action, write WILLIAMS BOOK STORES CO., Williams Building, 349 Washington St., Boston, Mass.

SPECIAL NOTICES

BOOKS, Autographs, Prints. Catalogues free. R. Atkinson, 97 Sunderland Rd., Forest Hill, Lond., S. E. Eng.

BOOKS.—All out-of-print books supplied, no matter on what subject. Write us. We can get you any book ever published. Please state wants. When in England call and see our 50,000 rare books. BAKER'S GREAT BOOKSHOP, 14-16 John Bright Street, Birmingham, England.

(ESTABLISHED 1868)

C. D. CAZENOVE & SON

Solicit Agency Business from American Publishers and Booksellers

Miscellaneous orders for Books and Periodicals handled economically and promptly. Shipping and forwarding attended to.

12-13 Henrietta St., Covent Garden, London, England
CABLES: EIKON, LONDON

PROMPT, ECONOMIC AND EFFICIENT SERVICE AS AGENT OFFERED TO AMERICAN BOOKSELLERS and PUBLISHERS BY

HENRY GEORGE

16-20 Farringdon Avenue, Farringdon Street, London, Eng.

Pick-up orders carefully attended to.
Books or Periodicals by mail or case.
WRITE FOR TERMS

Reference List of New Publications

Recorded in AUGUST, 1915

This Reference List enters the books recorded during the month under (1) *author, in* **Clarendon** *type, anonymous books having* **Clarendon** *type for the first word;* (2) *title in* Roman; (3) *subject-heading in* SMALL CAPS; (4) *name of series in Italics.*

A colon after initial designates the most usual given name, as: A: Augustus; B: Benjamin; C: Charles; D: David; E: Edward; F: Frederick; G: George; H: Henry; I: Isaac; J: John; L: Louis; N: Nicholas; P: Peter; R: Richard; S: Samuel; T: Thomas. W: William.

For books received sizes are given in CAPS, Q, O, D, *etc., books not received sizes are given in Roman numerals,* 12°, *etc. Prices are added except when not supplied by publisher or obtainable only on specific request. Where not specified the binding is cloth.*

Those desiring to learn the entire publishing output of the month in any one field should look under one of the following MAIN HEADINGS:

PHILOSOPHY	MEDICINE	LITERATURE
RELIGION AND THEOLOGY	AGRICULTURE	POETRY
SOCIOLOGY	HOUSEHOLD ECONOMICS	DRAMA
LAW	BUSINESS	FICTION
EDUCATION	ENGINEERING, TECHNOLOGY	BIOGRAPHY
PHILOLOGY	FINE ARTS	GEOGRAPHY AND TRAVEL
SCIENCE	GAMES, SPORTS, AMUSEMENTS	HISTORY

Besides the titles listed under each of these headings cross reference is made from each to a limited number of cognate headings which collectively give all the new publications of the month in the given subject or group of subjects.

Inquirers looking for books on a specific topic should look under the general subject to which that topic belongs, i.e. GEOLOGY *rather than* SILURIAN PERIOD; MATHEMATICS *rather than* CALCULUS; ECONOMICS *rather than* WAGES. *Books regarding specific Religious denominations, countries and persons, however, should still be sought for under their individual names.*

A's and the K's; or twice three is six. Parker, B. $1.50 n. Stokes

Abused Russia. Young, C. C. $1.35 Devin-Adair

Across the continent with Paul and Peggy. Scott, F. E. 60 c. Hurst

Adams, C: C. An outline of the relations of animals to their inland environments. Urbana, Ill., Ill. State Lab. of Nat. Hist. 32 p. 4° (Bulletin) pap. 35 c.

Ad-em-nel-la. Hurst, E. A. $1 Hudson Press

Adventure. London, J. 25 c. n. Regent Press

Advice wanted. Giles, W: 15 c. Dick & Fitzgerald

Ady, Julia Cartwright [Mrs. H: Ady]. Hampton Court. N. Y., Stokes. 12+204 p. il. pls. D (Treasure house ser.) $1 n.

AERONAUTICS

Grahame-White, C., *and* Harper, H. Aeroplane. $1.50 n. Stokes

Loening, G. C. Military aeroplanes. $4 e Frye & Smith

Talbot, F: A. Aëroplanes and dirigibles of war. $1.25 n. Lippincott

Aeroplane. Grahame-White, C. $1.50 n. Stokes

Aëroplanes and dirigibles of war. Talbot, F: A. $1.25 n. Lippincott

AFRICAN LANGUAGE

Meinhof, C. Introduction to the study of the African language. $1.75 n. Dutton

Aftermath of the Civil War in Arkansas. Clayton, P. $2 n. Neale Pub.

AGRICULTURE

Chilcott, E. C., *and* others. Barley in the Great Plains area.—Corn in the Great Plains area.—Corn, milo, and kafir in the southern Great Plains area.—Oats in the Great Plains area. Gov. Pr. Off.

Milburn, T:, *and* Bessey, E. A. Fungoid diseases of farm and garden crops. 65 c. n. Longmans

Robinson, E: V. Early economic conditions and development of agriculture in Minnesota. Univ. of Minn.

Stockberger, W. W. Drug plants under cultivation. Gov. Pr. Off.

Todd, J: A. World's cotton crops. $4 n. Macmillan

For a complete list of the month's publications on AGRICULTURE see, *besides the above,*

DOMESTIC ANIMALS

Airship boys in the great war. Cass, De L. F. 60 c. Reilly & Britton

Aitchison, Leslie. *See* **Ibbotson, Fred.**

Aladdin and the wonderful lamp; [and] Robin Hood; pictured by J: R. Neill. Chic., Reilly & Britton. c. 58 p. S (Children's red books) 25 c.

Alcoholometric tables. Thorpe, E:, *ed.* $1.10 n. Longmans

Alexinsky, Gregor. Russia and the great war; tr. by Bernard Miall. N. Y., Scribner. 357 p. O $3 n.

All the papers, a journalistic revue. Lucas, E. V. 50 c. Pitman

Allingham, W: Rhymes for the young folk; with pictures by Helen Allingham, and others, in col. and tint. N. Y., Warne. 22 p. 8° bds. 80 c. n.

Alliterations; a book of laughter. N. Y., Stokes. no paging S (Thumb-o-graphs) 50 c. n.

Allyn & Bacon's ser. of school industries. il. 12° $1.50 Allyn & Bacon

—West. Modern world.

American dramatists ser. 12° $1 n. Badger

—Denison. Little mother of the slums.

American educational list: 1915. Publishers' Weekly, *comp.* 50 c. n. R. R. Bowker Co.

American independence and the French Revolution (1760-1801). Wimbolt, M. A., *comp.* 35 c. n. Macmillan

American politician. Crawford, F. M. 25 c. n. Regent Press

American (The) library annual: 1914-1915; including Index to dates of current events; "Library work" cumulated; bibliographies; statistics of book production; lists of library and booktrade periodicals and organizations; select lists of libraries; etc. N. Y., R. R. Bowker Co. c. 437 p. Q $5 n.

Analysis of non-ferrous alloys. Ibbotson, F. $2.25 n. Longmans

Anastassiou, Nicolaos. Greek self-taught (modern); with phonetic pronunciation (Thimm's system). 2d ed. [New and rev. ed.] Phil., McKay. 120 p. D (Marlborough's self-taught ser.) 50 c.

Andreae, Percy. The prohibition movement in its broader bearings upon our social, commercial and religious liberties; addresses. Chic., F. Mendelsohn. c. 421 p. por. 8° $2

Angell, Maude. Flower pictures; ed. by Flora Klickmann. N. Y., Stokes. 103 p. il. (part col.) Q bds. $2 n. bxd.

Anglais (L') sans maitre. Hébert, M. H. 25 c. McKay

Animal tales from Africa. Macnair, J: H. 40 c. n. Stokes

ANNE, *Queen of England*

Paul, H. W. Queen Anne. 40 c. n. Dutton

ANNUALS AND YEARBOOKS

American (The) library annual: 1914-1915. $5 n. R. R. Bowker Co.

Anstey, F. [pseud. for T: Anstey Guthrie] Baboo Jabberjee, B.A. N. Y., Dutton. 272 p. il. col. front. S (Wayfarer's lib.) 40 c. n.

Anti-suffrage campaign manual. Leatherbee, *Mrs.* E. B. 15 c. Mrs. A. T. Leatherbee

ARCHITECTURE

Barry, J: D. City of domes. $1.50 n. J. J. Newbegin

Perkins, J., *and* Bumpus, J: S. Westminster Abbey. $1 n. Stokes

Arithmetic mean as approximately the most probable value a posteriori under the Gaussian probability law. Dodd, E. L. Univ. of Tex.

Arolo. Cobb, B. B. $1 n.; 40 c. n. Riverdale Press

Artistic crochet. Klickmann, F., *ed.* 60 c. n. Stokes

Arumugam, Sunampadu. The golden key to world power and the war. N. Y., Longmans. 8+127 p. O pap. 36 c. n.

ASTRONOMY

Olston, A. B. Story of time. $1.25 Jarvis Universal Clock Co.

Thomas, C: M. Compass surveying and the simplified calculation of farm areas. $2 St. Clair Press

Williamson, J. Surveying and field work. $3 n. Van Nostrand

At boarding school with the Tucker twins. Speed, N. 60 c. Hurst

Atwood, Wallace W. Eocene glacial deposits in southwestern Colorado. Wash., D. C., Gov. Pr. Off. 26 p. il. fold. col. map Q (Geological Survey, professional pap. 95-B)

AUGUSTINE, *St.*

Montgomery, W: St. Augustine. $1.50 n. Doran

Aunt Jane's nieces in the Red Cross. Van Dyne, E., *pseud.* 60 c. Reilly & Britton

Austin, Eliz., comp. Minnis family of Ireland and America. Kansas City, Mo. [The compiler, 404 Studio Bldg.] c. '13 31 p. il. pls. O pap. $2

Azalea's silver web. Peattie, *Mrs.* E. W. 75 c. n. Reilly & Britton

"B," pseud. *See* **Brand, J: T.**

Baboo Jabberjee, B. A. Austey, F. 40 c. n. Dutton

Bachelor Betty. James, W. L. 40 c. n. Dutton

Bagehot, Wa. The works and life of Walter Bagehot; ed. by Mrs. Russell Barrington. The works in 8 v., the life in 1 v. N. Y., Longmans. O set $25 n.

Bahaism: the modern social religion. Holley, H. $2 n. Kennerley

Barley in the Great Plains area. Chilcott, E. C. Gov. Pr. Off.

Barnes, Howard McKent. The little shepherd of Bargain Row; il. from photographs of scenes in the play. Chic., Reilly & Britton. c. 315 p. pls. por. D $1.25 n.

Barry, J: D. The city of domes; a walk with an architect about the courts and palaces of the Panama-Pacific International Exposition; with a discussion of its architecture, its sculpture, its mural decorations, its coloring, and its lighting, preceded by a history of its growth. San Francisco, J. J. Newbegin. c. 10+1142 p. il. pls. D bds. $1.50 n.

Bates, Abraham Henderson. The what, why and how of right conduct; a concise ethical treatise for high schools, teachers and parents. Springfield, Ill., People's Press. c. 85 p. 12° 50 c.

Baum, Lyman Fk. The scarecrow of Oz; il. by J: R. Neill. Chic., Reilly & Britton. c. 288 p. pls. (part col.) Q $1.25

Baumgartner, Paul. The seven searchers; and other poems. Fort Wayne, Ind., Fort Wayne Box Co. c. 207 p. 12° $1

Beale, Edn. The elements of music and time value of notes. Rockwood, Pa. [The author] c. 6+70 p. 8° $1

Bearing of recent discovery on the trustworthiness of the New Testament. Ramsay, W. M. $3 n. Doran

Beddoe, D: M. The lost mameluke. N. Y., Dutton. 318 p. col. front. S (Wayfarer's lib.) 40 c. n.

Beethoven Club, Canton, Penn. Musical dates, with contemporaneous events. Canton, Pa. [The club] c. 23 p. 16° 25 c.

Before Adam. London, J. 25 c. n. Regent Press

Beginners' troubles. Fraprie, H. R., *ed.* 30 c.; 25 c. Am. Photographic Pub.

BELGIUM

Ingpen, R. Glory of Belgium. $5 n. Doran

Bellamy, E: Looking backward: 2000-1887; with an introd. by Sylvester Baxter. N. Y., Regent Press [435 E. 24th St.]. 17+337 p. D 25 c. n.

Belloc, Hilaire i. e. Joseph Hilaire Pierre. The historic Thames. N. Y., Dutton. 204 p. por. S (Wayfarer's lib.) 40 c. n.

BENNETT, Arnold

Darton, F. J. H. Arnold Bennett. (5 p. bibl.) $1.50 n. Stokes

BENSON, Robert Hugh

Parr, O. K. Robert Hugh Benson; an appreciation. 90 c. n. Herder

Beresford, J: Davys. H. G. Wells. N. Y., Holt. 127 p. por. D (Writers of the day) 50 c. n.

Besant, Sir Wa., and Rice, Ja. The chaplain of the fleet. N. Y., Dutton. 480 p. col. front. S (Wayfarer's lib.) 40 c. n.

Bessey, E. A. *See* **Milburn, T:**

Best bits of the Panama-Pacific International Exposition. Deitrick, E. P. $1 Galen Pub.

Betts, Ethel Franklin, il. Favorite nursery rhymes. New ed. N. Y., Stokes. 50 p. col. il. 4° 75 c. n.

Bible. Old Testament. The book of Deuteronomy; [ed.] by Wa. R. Betteridge. [Phil., Am. Bapt.] c. 15+130 p. 8° (Am. commentary on the Old Testament), 50 c.

Bible. New Testament. The Gospel according to St. Matthew; the Greek text with introd., notes and indices by A. H. McNeile. N. Y., Macmillan. 36+448 p. 8° $3.75 n.

BIBLE

Guerin, J., *il.* Syrian shepherd's psalm. 35 c. n. Stokes

McFee, I. N. Daniel the interpreter.—Esther the fair patriot.—Into the hands of the enemy.—Rebuilders of Jerusalem. [Bible stories]. ea. 5 c.; per 20, $1 Am. Sunday Sch. Union

Ramsay, *Sir* W: M. Bearing of recent discovery on the trustworthiness of the New Testament. $3 n. Doran

Schenck, F. S. Oratory and poetry of the Bible. $1.25 n. Doran

Tapp, S. C. Sexology of the Bible. $2 S. C. Tapp

BIBLIOGRAPHIES

Moth, A. F. C. M., *comp.* Technical terms used in bibliographies and by the book and printing trades. $2.25 n. Bost. Bk. Co.

New York State Library, Albany. List of books in the library for the blind. Univ. of State of N. Y.

Washington, D. C., Public Library. Catalogue of Catholic and other select authors in the library. The library

Bibliography of fused silica. Marshall, A. E. 25 c. Thermal Syndicate

BIOGRAPHY

Coburn, A. L. Men of mark. (o. p.) Kennerley

Howe, P. P. Dramatic portraits. (bibls.) $1.50 n. Kennerley

Me; a book of remembrance. $1.30 n. Century

Peabody, E. C. Lives worth living. $1 n. Univ. of Chic.

For a complete list of the month's publications on BIOGRAPHY see, *besides the above,* GENEALOGY

Also for biographies of individuals see:

AUGUSTINE, *St.*
Bagehot, W.
BENNETT, A.
BENSON, R. H.
FRANCE, ANATOLE
MOLESWORTH, J: E: N.
NAPOLEON I.
PAUL, *St.*
SHAW, G. B.
STEVENSON, R. L.
SYNGE, J: M.
Temple, D. O.
WELLS, H. G.
WILLIAM II., *Emperor of Germany*

BIOLOGY

Davenport, C: B., *and* Laughlin, H. H. How to make a eugenical family study. 10 c. Eugenic Records Off.

Pike, O. G. Bird biographies; and other bird sketches. $2 n. Stokes

Price, J. R. Call for fathers [eugenics]. $1 Vive Pub. Ho.

Redfield, C. L. Great men and how they are produced. 15 c. C. L. Redfield

Ritter, W. E., *and others, comps.* Hydrographic, plankton, and dredging records of the Scripps Institution for Biological Research of the University of California, 1901-1912. $2.25 Univ. of Cal.

Bird biographies; and other bird sketches. Pike, O. G. $2 n. Stokes

Bitting, Arvill Wayne. Methods followed in the commercial canning of foods. Wash., D. C., Gov. Pr. Off. 79 p. tabs. pls. 8° (Dept. of Agric. bull. no. 196)

Black, W: Harman. The real round-the-world pocket guide-book; actual diary and expense account of an independent 100-day trip over the northern route via the Trans-Siberian Railway, and full particulars of an eastward and a westward trip by the southern route through the Suez and India; with maps and elaborate index; every question answered. N. Y. [Real Round the World Assn. for N. Y., 55 Liberty St.] c. 20+534 p. S $2.50 n.

Black Beauty painting and drawing book; with story for little people. N. Y., Hurst. c. il. (part col.) obl. D pap. 25 c.

Blackledge, Mrs. Cella Foote. The minstrel's inspiration, and other poems. Fredericktown, O., The author. c. 131 p. il. pls. pors. 12° $1

Black man's burden. Holtzclaw, W: H. $1.50 n. Neale Pub.

Blackmar, Fk. Wilson, and Gillin, J: Lewis. Outlines of sociology. [New ed.] N. Y., Macmillan. 8+586 p. (bibls.) il. maps diagrs. 8° (Social science text-books) $2 n.

Blake, W: Selections from the symbolical poems of William Blake; [ed. by] F: E. Pierce. New Haven, Ct., Yale Univ. c. 14+79 p. Q bds. $2 n.

Blindstone. Foster-Melliar, R. A. $1.35 n. Dutton

Bloomfield, Meyer, ed. Readings in vocational guidance. Bost., Ginn. c. 12+723 p. tabs. O $2.25

Blue Ridge ser. 8° 75 c. n. Reilly & Britton

—Peattie. Azalea's silver web.

Boat of Gaeta. Clausen, J: H: $1 n. Sherman, French

Bobbie, general manager. Prouty, O. H. $1.50 n. Stokes

Bonehill, Ralph, pseud. *See* **Stratemeyer, E:**

Bonner, R: The boy inventors' radio-telephone; with il. by C: L. Wrenn. N. Y.,

Hurst. c. 303 p. pls. D (Boy inventors' ser.) 50 c.

Book of Irish poetry. Graves, A. P., *comp. and ed.* $1 n. Stokes

Book of thrift. MacGregor, T. D. $1 n. Funk & W.

Book of wireless. Collins, A. F: $1 n. Appleton

Boothby, Guy. A lost endeavour. N. Y., Dutton. 180 p. col. front. S (Wayfarer's lib.) 40 c. n.

Borchard, Edn. Montefiore. The diplomatic protection of citizens abroad; or, the law of international claims. N. Y., Banks Law Pub. c. '14 38+988 p. (11 p. bibl.) 8° $8

Borup, G: A tenderfoot with Peary. Boy's ed.; with 7 il. from photographs and drawings. N. Y., Stokes. 320 p. 12° $1.25 n.

Bosco, John. The life of Dominic Savio; tr. from the original. St. Louis, Herder. 15+129 p. 8° 60 c. n.

BOTANY

Hall, C: A. Plant life. $6 n. Macmillan

White, E: A. Principles of floriculture. $1.75 n. Macmillan

Wooton, E. O., *and* Standley, P. C. Flora of New Mexico. Smithsonian Inst.

Bowen, Marjorie [pseud. for Gabrielle Margaret Vere Campbell]. The carnival of Florence. N. Y., Dutton. 373 p. 12° $1.35 n.

Bowman, Rob. The invisible might. N. Y. [R. M. McBride & Co., 31 Union Sq., formerly McBride, Nast & Co.] c. 291 p. D $1.10 n.

Boy aviators' ser. il. 12° 50 c. Hurst

—Lawton. Boy aviators with the air raiders.

Boy inventors' ser. 12° 50 c. Hurst

—Bonner. Boy inventors radio-telephone.

Boy scout ser. il. 50 c. Hurst

—Payson. Boy scouts at the Panama-Pacific exposition.—Boy scouts on Belgian battlefields.—Boy scouts with the Allies in France. ea., 50 c.

Boy scouts as county fair guides. Shaler, R. 35 c. Hurst

Boy scouts as forest fire fighters. Shaler, R. 35 c. Hurst

Boy scouts in the great flood. Shaler, R. 35 c. Hurst

Boy scouts of the air books. 12° 60 c. Reilly & Britton

—Gordon, *pseud.* Boy scouts of the air in Belgium.

Boy scouts of the field hospital. Shaler, R. 35 c. Hurst

Boy scouts with the Red Cross. Shaler, R. 35 c. Hurst

Boynton, Percy Holmes. Principles of composition. Bost., Ginn. c. 19+386 p. D $1

Boys' big game ser. 12° 60 c. Reilly & Britton

—Whitney. King condor of the Andes.

Braddock, Gordon. Rex Kingdon at Walcott Hall; with 4 half-tone il. by C: L. Wrenn. N. Y., Hurst. c. 313 p. pls. D (Rex Kingdon ser.) 60 c.

Brand, J: T. ["B," pseud.] The business of trading in stocks. N. Y., Mag. of Wall Street [42 Broadway]. c. 188 p. il. tab. diagr. 16° $2

Brassey, T:, Earl, comp. Faith and work; selections from the gleanings of long years. N. Y., Longmans. 191 p. D 90 c. n.

Brett genealogy. Goodenow, *Mrs.* L. G. B., *comp.* $8 L. G. B. Goodenow

Bride of dreams. Eeden, F. W. van. $1.35 n. Kennerley

Brief guide to vibratory technique. Eberhart, N. M. $1 n. New Medicine Pub.

Brooks, Amy. Dorothy Dainty at Crestville; with il. by the author. Bost., Lothrop, L. & S. c. 232 p. pls. O $1

Brooks, Fred Emerson. California; a poem. San Francisco, Elder. c. 15 p. col. il. 16° 25 c.

Brooks, Bp. Phillips. Addresses. New ed. N. Y., Stokes. 64° (Gold dust ser.) silk 50 c.

Broughton, Hugh. The open air school; with a foreword by the Lady St. Helier. N. Y., Pitman. '14 10+188 p. il. pls. diagrs. 12° $1

Brown, W: Herb. Illustrative incidents for public speakers. Cin., Standard Pub. c. 326 p. D $1.25

Brown, W: Jethro. The prevention and control of monopolies. N. Y., Dutton. 19+198 p. O $2.25 n.

Bubble fortune; a story of 1720. Sheldon, G. 40 c. n. Dutton

Bucher, Elmer Eustice. How to pass U. S. government wireless license examinations; 118 actual government examination questions answered for elementary students of radio communication. N. Y., Marconi Pub. Corporation. c. 72 p. il. diagrs. 8° 50 c.

Bumpus, J: S. *See* **Perkins, Jocelyn.**

Burnham, W: H:, ed. Bibliographies on educational subjects. [Pt.] 4, Experimental and general pedagogy. Worcester, Mass., Clark Univ. Lib. 32 p. O (Publications) pap.

Burnham, R. W. Mathematics for machinists. N. Y., Wiley. c. 7+229 p. figs. 16° (Wiley technical ser.) $1.25 n.

Burning Daylight. London, J. 25 c. n. Regent Press

Burns, Ja. How to play tennis. N. Y., Outing Pub. 112 p. il. pls. diagrs. 12° (Outing handbooks) 70 c. n.

Burton, Myron Garfield. Shop projects based on community problems. Muncie, Ind., Vocational Supply Co. c. 382 p. il. diagrs. 8° $1

BUSINESS

Brand, J: T. Business of trading in stocks. $2 Mag. of Wall St.

Cooper, F., *pseud.* Financing an enterprise. $3 Ronald Press

Foote, J. R. Modern collection methods. $1 Stewart Pr.

Hemingway, A. T. How to "make good" [on commercial character building]. $1 Efficiency Building Bu.

Jackman, W: J., *and* Russell, T: H. Transportation, interstate commerce, foreign trade. (3 p. bibl.) $3 Nat. Inst. of Business

MacDonald, G. R. Spanish-English commercial dictionary of the words and terms used in commercial correspondence which

are not given in the dictionaries in ordinary use. $2 Pitman

Marshall, F: R. Woolgrower and the wool trade. Gov. Pr. Off.

U. S. Bu. of Foreign and Domestic Commerce. Commercial organizations in France. 10 c. Gov. Pr. Off.

For a complete list of the month's publications on BUSINESS see, *besides the above,*

STENOGRAPHY

Business psychology. Münsterberg, H. (with the course) La Salle Exten. Univ.

Business shorthand. Graham, A. J. $1.50 A. J. Graham & Co.

Buster Brown and his chum Tige. Outcalt, R. F. 60 c. n. Stokes

Butler, S: The fair haven; a work in defence of the miraculous element in our Lord's ministry upon earth, both as against rationalistic impugners and certain orthodox defenders. N. Y., Kennerley. '14 285 p. 12° $1.50 n.

Caffin, Mrs. Caroline Scurfield. Vaudeville; the pictures by Marius de Zayas. N. Y., Kennerley. '14 230 p. pls. 8° $3 n.

Caleb West, master diver. Smith, F. H. 25 c. n. Regent Press

California. Brooks, F. E. 25 c. Elder

California session laws: 1915. San Francisco, Bancroft-Whitney. $5.25

California. University. Publications in history. 8° $1.75 Univ. of Cal.

—Marshall. History of the western boundary of the Louisiana Purchase, 1819-1841.

California. University. Publications in zoology. 4° $2.25 Univ. of Cal.

—Ritter, *and others, comps.* Hydrographic, plankton and dredging records.

Call for fathers. Price, J. R. $1 Vive Pub. Ho.

Call of the wild. London, J. 25 c. n. Regent Press

Callendar, H. L. The Callendar steam tables; with steam diagram in pocket. N. Y., Longmans. 39 p. O 80 c.

Cameron, S: J. A manual of gynæcology; for students and practitioners. [N. Y., Longmans.] 16+552 p. il. figs. O $5 n.

Campaign of 1914 in Belgium. Perris, G: H. $1.50 n. Holt

Campbell, Gabrielle Margaret Vere. *See* **Bowen, Marjorie.**

Campbell, Marius Robinson, and others. Guidebook for the Western United States: Pt. A, The Northern Pacific route; with a side trip to Yellowstone Park. Wash., D. C., Gov. Pr. Off. [Supt. of Docs.] 212 p. fold. col. maps O (U. S. Geological Survey bull. 611) pap. $1

Carey, Ja. T. *See* **Lee, Ja.**

Carnegie Institution. Dept. of Terrestrial Magnetism. Land magnetic observations 1911-1913; and Reports on special researches; by L. A. Bauer and J. A. Fleming. Wash., D. C., The institution. 278 p. il. pls. Q (Publications) pap. $5

Carnival of Florence. Bowen, M. $1.35 n. Dutton

Carter, Huntly. The theatre of Max Reinhardt. N. Y., Kennerley. '14 332 p. (3 p. bibl.) il. pors. plan 8° $2.50 n.

Case Library, Cleveland, O. A list of books in the library relating to the nations at war. [Cleveland, O., The library.] 11 p. 16°

Selected list of modern drama in the library. [Cleveland, O., The library.] '14 8 p. 16°

Cashel Byron's profession. Shaw, G: B. 40 c. n. Dutton

Cass, De Lysle F. The airship boys in the great war; or, the rescue of Bob Russell; il. by Harry O. Kennedy. Chic., Reilly & Britton. c. 249 p. pls. D (Air-ship boys ser.) 60 c.

Catalogue of technical periodicals. Gates, A. J., *comp. and ed.* $3; $2.50 United Engineering Soc. Lib. Bd.

Chance hits. Chance, N. H. $1; 50 c. Saalfield

Chance, Norman H. Chance hits. Akron, O., Saalfield. c. 157 p. il. por. D $1; pap. 50 c.

Chandler, Eleanor Taylor. Western memories. Phil., Winston. c. '14 91 p. 12° (Priv. pr.)

Chaplains of the fleet. Besant, *Sir* W. 40 c. n. Dutton

Chapters on church-going. Osborne, E: W: 30 c. n. Young Churchman

Charlatan's prophecy. Holmes, *Mrs.* G. K. $1.35 n. Badger

Chase, Beatrice. Through a Dartmoor window. N. Y., Longmans. 272 p. il. pls. D $1.50 n.

Chats on Japanese prints. Ficke, A. D. $2 n. Stokes

CHEMICAL TECHNOLOGY

Bitting, A. W. Methods followed in the commercial canning of foods. Gov. Pr. Off.

CHEMISTRY

Irwin, F: C:, *and others.* Elementary and applied chemistry. $1.25 Row, Peterson

Jones, H. C. Elements of physical chemistry. $4 n. Macmillan

Knight, N: Course in quantitative chemical analysis. $1.25 A. S. Barnes Co.

Norris, J. F. Experimental organic chemistry. $1.25 n. McGraw-Hill

Thorpe, *Sir* E:, *ed.* Alcoholometric tables. $1.10 n. Longmans

Cheney, Sheldon. The new movement in the theatre. N. Y., Kennerley. c. '14 300 p. il. pls. 8° $2 n.

Chevob, W: El Inglés para cada cual; con pronunciacion fonetica (Método Marlborough); para aprender el Inglés por si mismo. [New and enl. ed.] Phil., McKay. 128 p. D (Marlborough's self-taught ser.) pap. 25 c.

Chew, S: Claggett. The dramas of Lord Byron; a critical study. Balt., Johns Hopkins Press. 6+181 p. 8° $1.85

Chilcott, Ellery Channing, and others. Barley in the Great Plains area: relation of cultural methods to production. Wash., D. C., Gov. Pr. Off. 32 p. map tabs. 8° (Dept. of Agric. bull. no. 222)

Corn in the Great plains area: relation of cultural methods to production. Wash.,

D. C., Gov. Pr. Off. 31 p. map tabs. diagrs. 8° (Dept. of Agric. bull. no. 219)

Corn, milo, and kafir in the southern Great Plains area: relation of cultural methods to production. Wash., D. C., Gov. Pr. Off. 20 p. tabs. 8° (Dept. of Agric. bull. no. 242)

Oats in the Great Plains area: relation of cultural methods to production. Wash., D. C., Gov. Pr. Off. 42 p. map tabs. diagr. 8° (Dept. of Agric. bull. no. 218)

Children of the frost. London, J. 25 c. n. Regent Press

Children's poets. 16° 45 c. n. Stokes

—Taylor. Ann and Jane Taylor.

Children's red books. 16° 25 c. Reilly & Britton

—Alladin and the wonderful lamp [and] Robin Hood.

—Christmas (A) carol.

CHINA

GEOGRAPHY AND TRAVEL

Cooper, *Mrs.* E. B. My lady of the Chinese Courtyard. $5 n. Stokes

Leong, Y. K., *and* Tao, L. K. Village and town life in China. $1.50 n. Macmillan

POLITICS AND GOVERNMENT

Myron, Paul. Our Chinese chances through Europe's war. $1.25 n. Linebarger Bros.

CHRISTIANITY

Robertson, S. T. Practical and social aspects of Christianity. $1.25 n. Doran

Winchester, C: W. What Protestants believe. $1 Christian Witness Co.

Christmas (A) carol; [and] Jessica's first prayer; pictured by J: R. Neill. Chic., Reilly & Britton. c. 60 p. S (Children's red books) bds. 25 c.

Christmas carol. Dickens. C: 40 c. n. Dutton

Christmas in legend and story. Smith, E. S. $1.50 n. Lothrop, L. & S.

CHURCH AND CHURCH WORK

Leonard, A. B. Stone of help. $1.50 n. Meth. Bk. Concern

Osborne, E: W. Chapters on church-going. 30 c. n. Young Churchman

Robinson, C: H: History of Christian missions. $2.50 n. Scribner

CHURCH OF ENGLAND

Linton, E. C. Notes on the absolution of the sick and dying. 90 c. n. Longmans

Cincinnati. Univ. studies. 8° 50c. The university

—Smith. Evolution of a gravitating, rotating, condensing fluid.

City of domes. Barry, J: D. $1.50 n. J. J. Newbegin

Clark, Austin Hobart. A monograph of the existing crinoids. v. 1, The comatulids. Pt. I. Wash., D. C., Smithsonian Inst. 406 p. il. pls. sq. F (U. S. Nat. Museum bull. 82) pap.

Clark, Bertha May. Introduction to science. N. Y., Am. Book Co. 494 p. il. 8° $1.20

Classification. Literature: sub-classes. U. S. Library of Congress 15c. Gov. Pr. Off.

Clausen, J: H: The boat of Gaeta; and other verses. Bost., Sherman, French. c. 92 p. D $1 n.

Clayton, Powell. The aftermath of the Civil War, in Arkansas. N. Y., Neale Pub. c. 375 p. por. O $2 n.

Clifford, Lucy Lane [Mrs. W: Kingdon Clifford]. Love-letters of a worldly woman. N. Y., Dutton. 277 p. S (Wayfarer's lib.) 40 c. n.

Cobb, Bertha Browning, and Cobb, Ernest. Arolo; with il. by C: Copeland. Brookline, Mass., Riverdale Press. c. 206 p. D $1 n.; school ed. 40 c. n.

Coburn, Alvin Langdon. Men of mark. N. Y., Kennerley. '13 30 p. 33 mounted pors. f° (o. p.)

Collectors' ser. 8° $2 n. Stokes

—Ficke. Chats on Japanese prints.

College voluntary study courses. 16° 50c. Assn. Press

—Edwards *and* Cutler. A life at its best.

Collins, Archie F: The book of wireless; being a clear description of wireless telegraph sets and how to make and operate them; together with a simple explanation of how wireless works. N. Y., Appleton. 15+222 p. il. diagrs. D $1 n.

Colonel Carter of Cartersville. Smith, F. H. 25 c. n. Regent Press

Colonel Starbottle's client. Harte, B. 25 c. n. Regent Press

Colonial men and times. Harper, *Mrs.* L. D. V., *ed.* $10 Innes & Sons

COMMERCE AND COMMUNICATION

Bucher, E. E. How to pass U. S. government wireless license examinations. 50 c. Marconi Pub. Corporation

Massachusetts State Bd. of Labor and Industries. Trade opportunities in Russia. The board

Commercial geography. Curr, A. L. $1.10 n. Macmillan

Commercial organizations in France. U. S. Bureau of Foreign and Domestic Commerce. 10 c. Gov. Pr. Off.

Compass surveying and the simplified calculation of farm areas. Thomas, C: M. $2 St. Clair Press

Complete law quizzer. Kinkead, E. B., *comp. and ed.* $4.50 W. H. Anderson Co.

Complete stenographer. Dougherty, H. V. $1.25 Pierce Sch.

CONCRETE

Heindenreich, E. L. Engineers' pocketbook of reinforced concrete. $3 M. C. Clark Pub.

McMillan, F. R. Shrinkage and time effects in reinforced concrete. 25 c. Univ. of Minn.

CONFUCIANISM

Giles, H. A. Confucianism and its rivals. $2.25 n. Scribner

Connell, Rev. Alex. Endless quest. N. Y., Doran. '14 8+312 p. 12° $1.50 n.

Conrad, C. C. The technique of continuous action in Roman comedy. Menasha, Wis., G. Banta Pub. 86 p. pap. $1.50

Cooke, Mrs. Grace MacGowan. Sonny Bunny Rabbit and his friends; with cover and 8 il. in col. by Culmer Barnes. N. Y., Stokes. c. '06-'15 210 p. pls. O $1.35 n.

COOKERY

Goldthwaite, N. E. Principles of jelly-making. Univ. of Ill.

New York [City]. Mayor's Committee on Food Supply. How to use left-overs.—Information about fish and how to use them.—Substitutes for meat. The committee

Roper, *Mrs.* D. C. C. L. Vegetarian supplement to scientific feeding. 75 c. Buckner Pr.

Coon rehearsal. Slater, J. H. 15 c. Dick & Fitzgerald

Cooper, Mrs. Eliz. Beaver. My lady of the Chinese courtyard. New ed. N. Y., Stokes. 265 p. il. 12° leath. $5 n. bxd.

Cooper, Francis, pseud. Financing an enterprise; a manual of information and suggestion for promoters, investors, and business men generally. 4th ed. N. Y., Ronald Press. c. 4+524 p. 8° $3

Cooper, Rufus Thatcher. Jesuitism in Methodism; or, the ecclesiastical politics of the Methodist Episcopal Church under limelight. [Wash., D. C., Nat. Capital Press.] c. 7+150 p. il. pls. pors. 12° $1

Corn in the Great Plains area. Chilcott, E. C. Gov. Pr. Off.

Corn, milo, and kafir in the southern Great Plains area. Chilcott, E. C. Gov. Pr. Off.

Cornford, Leslie Cope. The master beggars of Belgium. N. Y., Dutton. 297 p. col. front. S (Wayfarer's lib.) 40 c. n.

Course in quantitative chemical analysis. Knight, N. $1.25 A. S. Barnes Co.

Cowboy and the Bible. Dupree, L. C. $1 Hillson & Elten Co.

Cramp, Wa. S: Myrta; il. by Ludivico Pogliaghi. Bost., Badger. c. 303 p. pls. D $1.35 n.

Crampton, C: Ward, and others. School tactics and maze running; Children's games and rules for playing. N. Y., Am. Sports Pub. c. 113 p. il. diagrs. 16° (Spalding's "red cover" ser. of athletic handbooks) 25 c.

Crawford, Caroline, and Fogg, Eliz. Rose. The rhythms of childhood. N. Y., A. S. Barnes Co. c. 84 p. il. obl. O $1.50 n.

Crawford, Fs. Marion. An American politician. N. Y., Regent Press. c. '84 356 p. 12° 25 c. n.

Don Orsino. N. Y., Regent Press. c. '91. 448 p. 12° 25 c. n.

Fair Margaret. N. Y., Regent Press. c. '05. 383 p. front. 12° 25 c. n.

The heart of Rome. N. Y., Regent Press. c. '08 396 p. 12° 25 c. n.

A lady of Rome. N. Y., Regent Press. c. '06 383 p. 12° 25 c. n.

Sant' Ilario. N. Y., Regent Press. c. '88 434 p. 12° 25 c. n.

Saracinesca. N. Y., Regent Press. c. '87 450 p. 12° 25 c. n.

Via crucis; front. by L: Loeb. N. Y., Regent Press. c. '98-'99. 390 p. 12° 25 c. n.

The white sister. N. Y., Regent Press. c. '08-'09. 335 p. por. 12° 25 c. n.

Creation. Holley, H. 75 c. n. Kennerley

Creed of the old South. 1865-1915. Gildersleeve, B. L. $1 Johns Hopkins Press

Cressy. Harte, B. 25 c. n. Regent Press

Cricket on the hearth. Dickens, C: 40 c. n. Dutton

CRIME AND CRIMINALS

Field, *Mrs.* A. P. L. Story of Canada Blackie. $1 n. Dutton

U. S. Library of Congress. List of references on prison labor. 10c. Gov. Pr. Off.

Crockett, Sherman. Two American boys with the allied armies; il. by C: L. Wrenn. N. Y., Hurst. c. 305 p. pls. D (Great war ser.) 50 c.

Crozier, Alfr. Owen. Nation of nations; a supreme constitution for the government of governments. Cin., Stewart & Kidd. c. 128 p. D. pap. 50 c. n.

Crozier, Gladys Beattie. Half-holiday pastimes for children. N. Y., Stokes. 12+211 p. il. O $1.75 n.

Cruise of the Snark London J. 25 c. n. Regent Press

Cruse, Amy. Robert Louis Stevenson; with front. in col. and 8 black-and-white illustrations. N. Y., Stokes. 190 p. D (Heroes of all time) 75 c. n.

Cunliffe, J: W:, and Lomer, Gerhard R., comps. and eds. Writing of to-day: models of journalistic prose. N. Y., Century Co. c. 12+389 p. O $1.50

Curr, Alex. L. Commercial geography. N. Y., Macmillan. 8+440 p. il. maps diagrs. 12° $1.10 n.

Currey, E. Hamilton. The man-of-war; what she has done, and what she is doing. N. Y., Stokes. 8+297 p. il. col. front. O ("Romance of reality" ser.) $1.50 n.

Curtis, Everett Nichols. Manual of the Sherman Law; a digest of the law under the federal anti-trust acts. N. Y., Baker, Voorhis. c. 43+383 p. 12° $3.50

Cutler, Ethel. *See* **Edwards, R: H:**

Daily food. New ed. N. Y., Stokes. 64° (Gold dust ser.) silk 50 c.

Dalby, W. Ernest. Steam power; with 250 diagrams. N. Y., Longmans. 7+760 p. fold. charts charts in pocket O $6 n.

Dalrymple, Leona. The lovable meddler; il. by Grant Tyson Reynard. Chic., Reilly & Britton. c. 381 p. col. pls. D $1.35 n.

Daniel the interpreter. McFee, I. N. 5 c; per 20, $1 Am. Sunday Sch. Union

Darton, F. J. Harvey. Arnold Bennett. N. Y., Holt. 127 p. (5 p. bibl.) por. D (Writers of the day) 50 c. n.

The London Museum; il. by L. Russell Conway. N. Y., Stokes. 18+260 p. pls. D (Treasure house ser.) $1 n.

Daudet, Alphonse. Kings in exile. N. Y., Dutton. 316 p. col. front. S (Wayfarer's lib.) 40 c. n.

Dave Porter ser. 12° $1.25 Lothrop, L. & S.

—Stratemeyer. Dave Porter at Bear Camp.

Davenport, C: Benedict, and Laughlin, Harry H. How to make a eugenical family study. Cold Spring Harbor, N. Y., Eugenics Record Off. 35 p. forms O (Bulletin) pap. 10 c.

Davidson, Gladys. Helpers without hands; il. by Edn. Noble. N. Y., Stokes. 8+116 p. mounted col. pls. sq. Q bds. $2 n.

Davis, T: Thomas Davis: selections from his prose and poetry; with an introd. by T. W.

Rolleston. N. Y., Stokes. 10+367 p. por. D (Lib. of Irish literature) $1 n.

De omnibus. Pain, B. E. O. 40 c. n. Dutton

Debating for boys. Foster, W: H. $1 n. Sturgis & Walton

Deborah Moses; or pen pictures of Colonial life in New England. Wellington, A. $1.50; $3; $5 Good Will Pub.

Deitrick, Eliz. Platt. Best bits of the Panama-Pacific International Exposition, and San Francisco. San Francisco, Galen Pub., 723 Pacific Bldg. 9+82 p. il. D pap. $1

De Laurence, Lauron W: The great book of magical art, Hindu magic and East Indian occultism now combined with The book of secret Hindu, ceremonial, and talismanic magic. Rev. ed., limited. Chic., De Laurence, Scott & Co. [538 S. Dearborn St.] c. 647 p. pls. pors. tabs. 8° $6.75

Denison, Emily Herey. The little mother of the slums; and other plays. Bost. [Badger] c. 133 p. D (American dramatists ser.) bds. $1 n.

Determinative mineralogy. Lewis, J. K. $1.50 n. Wiley

Development of the human body. McMurrich, J. P. $2.50 n. Blakiston

De Vitis, M. A. A Spanish grammar for beginners. Bost., Allyn & Bacon. c. 18+334 p. il. pls. 12° $1.25

Dewey, J: The school and society. Rev. ed. Chic., Univ. of Chic. c. '00-'15 15+164 p. il. pls. charts D $1 n.

Dickens, C: A Christmas carol. N. Y., Dutton. 158 p. il. col. front. S (Wayfarer's lib.) 40 c. n.

The cricket on the hearth. N. Y., Dutton. 171 p. il. col. front. S (Wayfarer's lib.) 40 c. n.

Dickinson, G: A. Your boy. New ed. N. Y., Doran. 14+176 p. 12° $1 n.

Diplomatic correspondence with belligerent governments relating to neutral rights and commerce. U. S. Dept. of State. Gov. Pr. Off.

Diplomatic protection of citizens abroad; or, the law of international claims. Borchard, E. M. $8 Banks Law Pub.

Dobson, Austin i. e. H: Austin. Eighteenth century studies. N. Y., Dutton. 294 p. por. S (Wayfarer's lib.) 40 c. n.

Dodd, E: Lewis. The arithmetic mean as approximately the most probable value a posteriori under the Gaussian probability law. [Austin, Tex.] Univ. of Tex. 20 p. 8° (Bulletin)

DOMESTIC ANIMALS

Davidson, G. Helpers without hands. $2 n. Stokes

McAtee, W. L. Eleven important wild-duck foods. Gov. Pr. Off.

Timmis, R. S. Modern horse management. $5 n. Stokes

Don Orsino. Crawford, F. M. 25 c. n. Regent Press

Dorothy Dainty at Crestville. Brooks, A. $1 Lothrop, L. & S.

Dougherty, Harry Vincent. The complete stenographer; an effective method of presenting the principles of Benn Pitman phonography, together with carefully selected drills in the use of them. Phil., Peirce Sch. c. 276 p. 12° (Peirce ser.) $1.25

DRAMA

Caffin, *Mrs.* C. S. Vaudeville. $3 n. Kennerley

Carter, H. Theatre of Max Reinhardt (3 p. bibl.) $2.50 n. Kennerley

Case Library, Cleveland, O. Selected list of modern drama in the library. The library

Cheney, S. New movement in the theatre. $2 n. Kennerley

Chew, S: C. Dramas of Lord Byron. $1.85 Johns Hopkins Press

Conrad, C. C. Technique of continuous action in Roman comedy. $1.50 G. Banta Pub.

Denison, E. H. Little mother of the slums; and other plays. $1 n. Badger

Giles, W:, *and* Giles, J. Advice wanted. 15 c. Dick & Fitzgerald

Hicks, D. B. More get backs. 25 c. Dick & Fitzgerald

Holden, L. W. Prof. Jinglejaw's exhibition rehearsal. 25 c. Dick & Fitzgerald

Howe, P. P. Dramatic portraits. $1.50 n. Kennerley

Jonson, B. Four plays: Every man in his humor; Volpone, or the fox; Epicoene or the silent woman; The alchemist. 70 c. Am. Book Co.

Keys, L. S. Up-to-date Anne. 15 c. Dick & Fitzgerald

Norton, F. P. Six dramas of American romance and history. $2 n. Schulte Press

Sander, H. Larry.—Lovebird's matrimonial agency. ea., 15 c. Dick & Fitzgerald

Shakespeare, W: Macbeth; a tragedy in five acts. 15 c. n. W. H. Baker & Co.

Slater, J. H. Coon rehearsal. 15c.—Mr. Rich from Richmond. 25 c. Dick & Fitzgerald

Stahl, C. V. Zarabella; a poetic tragedy in five acts. $1 n. Neale Pub.

Vreeland, F. T. Kidnapped freshman. 25 c. Dick & Fitzgerald

Dramatic portraits. Howe, P. P. $1.50 n. Kennerley

Draper Collection of Manuscripts. The Preston and Virginia papers; of the Draper collection of manuscripts. Madison, Wis., Wis. State Hist. Soc. 357 p. facsim. Q (Publications) $1.50

Drug plants under cultivation. Stockberger, W. W. Gov. Pr. Off.

Dudden, F: Homes, D.D. The future life; four sermons preached at St. John's, Notting Hill, in June, 1915. N. Y., Longmans. 66 p. D 50 c. n.

Dupree, L. C. The cowboy and the Bible; or, a defense of God. [Chic., Hillison & Elten Co.] c. 192 p. por. 8° $1

Early economic conditions and the development of agriculture in Minnesota. Robinson, E: V. $1.50 Univ. of Minn.

Eberhart, Noble Murray. A brief guide to vibratory technique. 4th ed., rev. and enl., drawings by Marg. D. Eberhart. Chic., New Medicine Pub. c. 160 p. pls. 12° $1 n.

Eclogues and Georgics of Virgil. Virgil, P. V. M. 75 c. n.; $1 n. Longmans
Economic history of England. Lipson, E. v. 1. $2.50 n. Macmillan

ECONOMICS

Arumugam, S. Golden key to world power and the war. 36 c. n. Longmans
Brown, W: J. Prevention and control of monopolies. $2.25 n. Dutton
Kirkaldy, A. W., *and* Evans, A. D. History of economics and transport. $3 n. Pitman
Livengood, W: W. World at work. $1 D. McNelton & Co.

EDUCATION

Bloomfield, M., *ed.* Readings in vocational guidance. $2.25 Ginn
Burnham, W: H:, *ed.* Bibliographies on educational subjects. pt. 4. Clark Univ. Lib.
Burton, M. G. Shop projects based on community problems [manual training]. $1 Vocational Supply Co.
Crawford, C., *and* Fogg, E. R. Rhythms of childhood. $1.50 n. A. S. Barnes Co.
Dewey, J: School and society. $1 n. Univ. of Chic.
Graves, F. P. Student's history of education. $1.25 n. Macmillan
Holman, H. Seguin and his physiological method of education. $2 Pitman
Kennedy, J. Fundamentals in methods. $1.25 n. Macmillan
MacLear, M. Kindergarten and the Montessori method. $1 n. Badger
Pickard, A. E. Rural education. $1 Webb Pub.
Publishers' Weekly, *comp.* American educational list: 1915. 50 c. n. R. R. Bowker Co.
Simplex class record; for the use of schools of all grades. 30 c. n. Beckley-Cardy Co.

Edwards, Matilda Barbara Betham. Under the German ban in Alsace and Lorraine. [N. Y., Dutton.] '14 213 p. col. front. 12° (Wayfarer's lib.) 40 c. n.

Edwards, R: H:, and Cutler, Ethel. A life at its best; written under the direction of subcommittee on college courses, Sunday School Council of Evangelical Denominations, and committee on voluntary study, Council of North American Student Movements. N. Y., Assn. Press. c. 5+145 p. S (College voluntary study courses) 50 c.

Eeden, Frederik Willem van. The bride of dreams; by Mellie von Auw. N. Y., Kennerley. '13 397 p. 12° $1.35 n.

Eighteenth century studies. Dobson, A. 40 c. n. Dutton

ELECTRICAL ENGINEERING

Collins, A. F. Book of wireless. $1 n. Appleton
Fowle, F. F., *ed.* Standard handbook for electrical engineers. $5 n. McGraw-Hill
National Electric Light Assn. Electrical meterman's handbook. $5 Trow Press
Electrical meterman's handbook. National Electric Light Assn. $5 Trow Press
Electricity. McCormick, W. H. $1.50 n. Stokes
Eleven important wild-duck foods. McAtee, W. L. Gov. Pr. Off.

Ellis, F: D., ed. The tragedy of the Lusitania; embracing authentic stories by the survivors and eye-witnesses of the disaster, including atrocities on land and sea, in the air, etc., il. with photographic pictures and pencil drawings. [Memorial ed.] Phila., Nat. Pub. c. 16+320 p. pors. 8° $1

Ellis, J. Straight to the target. N. Y., Doran. 190 p. 12° 50 c. n.

Ellison, W: B. Non-liability matter; an address. N. Y., Insurance Soc. of N. Y. c. 26 p. O pap.

ELOCUTION AND ORATORY

Brown, W: H. Illustrative incidents for public speakers. $1.25 Standard Pub.
Foster, W: H. Debating for boys. $1 n. Sturgis & Walton
Irish orators and oratory. $1 n. Stokes
Endless quest. Connell, A. $1.50 n. Doran

ENGINEERING, TECHNOLOGY, ETC.

Callendar, H. L. Callendar steam tables. 80 c. Longmans
Dalby, W. E. Steam power. $6 n. Longmans
Furman, F. De R. Values and valve gears. v. 2, Gasoline, gas and oil engines. $2 n. Wiley
Gates, A. J., *comp. and ed.* Catalogue of technical periodicals. $3; $2.50 United Engineering Soc. Lib. Bd.
Husband, J. Mechanical drawing. 80 c. n. Longmans
Johnson, V. E: Modern inventions. $1.50 n. Stokes
Knox, G. D. Engineering. $1.50 n. Stokes
Sim, J., *and* Wylie, A. M. Labratory work for coal mining students. 90 c. n. Longmans
Sinclair, A. Locomotive engine running and management. $2 n. Wiley
Snow, W. J. Furnace heating. $2 n. D. Williams Co.
Wiard, E: S. Theory and practice of ore-dressing. $4 n. McGraw-Hill
Wilson, W. M., *and* Maney, G. A. Wind stresses in the steel frames of office buildings. 50 c. Univ. of Ill.

For a complete list of the month's publications on ENGINEERING *see, besides the above, these subjects:*

AERONAUTICS	ELECTRICAL ENGINEERING
ARCHITECTURE,	MILITARY AND NAVAL SCIENCE
CHEMICAL TECHNOLOGY	SEWAGE AND SEWERAGE
CONCRETE	

Engineers' pocket-book of reinforced concrete. Heidenreich, E. L. $3 M. C. Clark Pub.

ENGLAND

GEOGRAPHY AND TRAVEL

Holme, C:, *ed.* Old English mansions. $3 n.; $2.50 n. J: Lane
Belloc, H. Historic Thames. 40 c. n. Dutton
Reynolds, J. B., *ed.* English Lake District.

—London. ea., 55 c. n. Macmillan
Sedgefield, W. J: Place-names of Cumberland and Westmorland. (5½ p. bibl.) $3.25 n. Longmans

HISTORY

Lipson, E. Economic history of England. v. 1., $2.50 n. Macmillan
Milne, J. Epistles of Atkins. 40 c. n. Dutton

LITERATURE

Dobson, A. Eighteenth century studies. 40 c. n. Dutton
Hopkins, A. B., *and* Hughes, H. S., *comps.* English novel before the nineteenth century. (7 p. bibl.) $1.60 Ginn
Routh, J. E: Rise of classical English criticism. Tulane Univ.
Englische (Der) dolmetscher. Knoblauch, W. von. 25 c. McKay
English history source books. 12° 35 c. n. Macmillan
—Winbolt, *comp.* American independence and the French Revolution.
English Lake District. Reynolds, J. B., *ed.* 55 c. n. Macmillan

ENGLISH LANGUAGE

Boynton, P. H. Principles of composition. $1 Ginn
Chevob, W: El Inglés para cada cual. 25 c. McKay
Hébert, M. H. L'Anglais sans maître. 25 c. McKay
Hirschfelder, M. Methode fortschritt zum selbstunterricht für erwachsene: Englisch. $1.75 n. C. N. Caspar
Jimperieff, M. Progressive lessons in English; for foreigners. 40 c. Ginn
Knoblauch, W. von. Der Englische dolmetscher. 25 c. McKay
MacDonald, G. R. Spanish-English and English-Spanish commercial dictionary. $2.25 n. Pitman
Mandel, E: New Barnes spelling book. Bk. 1, 28 c. A. S. Barnes Co.
Pearson, H: C., *and* Kirchwey, M. F. Essentials in English. 2d book. 64 c. Am. Book Co.
Sedgefield, W. J: Place-names of Cumberland and Westmoreland. (5½ p. bibl.) $3.25 n. Longmans
Skinner, E. L. Merry tales. 48 c.—Tales and plays of Robin Hood. 56 c. Am. Book Co.
Vecchia, G. D. L'Inglise imparato da sè. 25 c. McKay
English novel before the nineteenth century. Hopkins, A. B., *comp.* $1.60 Ginn
Eocene glacial deposits in southwestern Colorado. Atwood, W. W. Gov. Pr. Off.
Epistles of Atkins. Milne, J. 40 c. n. Dutton

ESSAYS

Francillon, R. E. Mid-Victorian memories. $3 n. (o. p.) Doran
Gissing, G: R. Private papers of Henry Ryecroft. 40 c. n. Dutton
Jackson, H. Southward ho!; and other essays. 40 c. n. Dutton
Lamb, C: Essays of Elia. 40 c. n. Dutton
Maeterlinck, M. Massacre of the innocents. 50 c. n. Duffield
Middleton, R: Monologues: thirty-two essays. $1.50 n. Kennerley
Russell, G: W: E. Selected essays on literary subjects. 40 c. n. Dutton
Essentials in English. 2d book. Pearson, H: C. 64 c. Am. Book Co.
Esther the fair patriot. McFee, I. N. 25 c. Am. Sunday Sch. Union

ETHICS

Andreae, P. Prohibition movement in its broader bearings. $2 F. Mendelsohn
Bates, A. H. What, why and how of right conduct. 50 c. People's Press
Dickinson, G: A. Your boy. $1 n. Doran
Gibbs, P. Soul of war. $1.75 n. R. M. McBride & Co.
MacGregor, T. D. Book of thrift. $1 n. Funk & W.
Eugenics Record Offi bull. 8° 10 c. Eugenics Record Off.
—Davenport *and* Laughlin. How to make a eugenical family study.

EUROPE

HISTORY

Alexinsky, G. Russia and the great war. $3 n. Scribner
Case Library, Cleveland, O. List of books in the library relating to the nations at war. The library
Ellis, F: D. Tragedy of the Lusitania. $1 Nat. Pub.
Gardiner, A. G. War lords. 40 c. n. Dutton
Gore, C: War (The) and the church. 60 c. n. Young Churchman
Mach, E. R. O. von. Germany's point of view. $1.50 n. McClurg
Perris, G: H. Campaign of 1914 in France and Belgium. $1.50 n. Holt
Roxburgh, R. F. Prisoners of War. Information Bureau in London. 90 c. n. Longmans
U. S. Dept. of State. Diplomatic correspondence with belligerent governments relating to neutral rights and commerce [present war]. Gov. Pr. Off.

Evans, A. D. *See* **Kirkaldy, Adam W.**

Everyday fairy. Haskell, L. T. 50 c. n. Union Press
Evolution of a gravitating, rotating, condensing fluid. Smith, E. 50 c. Univ. of Cin.
Experimental organic chemistry. Norris, J. F. $1.25 n. McGraw-Hill
Fair haven. Butler, S: $1.50 n. Kennerley
Fair Margaret. Crawford, F. M. 25 c. n. Regent Press

Fairless, Michael, pseud. Stories told to children; with il. by Flora White. N. Y., Stokes. 201 p. mounted col. pls. O $2 n.

Faith and work. Brassey T: E., *comp.* 90 c. n. Longmans
Faith of men. London, J 25 c. n. Regent Press
Famous reviews; with introductory notes. Johnson, R. B., *comp. and ed.* $3 Pitman

Father Ralph. O'Donovan, G . $1.40 n. Kennerley

Fauna of the Wewoka formation of Oklahoma. Girty, G: H. Gov. Pr. Off.

Favorite nursery rhymes. Betts, E. F., *il.* 75 c. n. Stokes

Federal land grants to the states with special reference to Minnesota. Orfield, M. N. $1 Univ. of Minn.

Ficke, Arth. Davison. Chats on Japanese prints; with 56 il. and a col. frontispiece. N. Y., Stokes. 456 p. pls. O (Collectors' ser.) $2 n.

FICTION

ADULT

Austey, F. B. Baboo Jabberjee, B. A. 40 c. n. Dutton

Barnes, H. M. Little shepherd of Bargain Row. $1.25 n. Reilly & Britton

Beddoe, D: M. Lost mameluke. 40 c. n. Dutton

Bellamy, E: Looking backward. 25 c. n. Regent Press

Besant, *Sir* W. Chaplain of the fleet. 40 c. n. Dutton

Boothby, G. Lost endeavor. 40 c. n. Dutton

Bowen, M. Carnival of Florence. $1.35 n. Dutton

Bowman, R. Invisible might. $1.10 n. R. M. McBride & Co.

Clifford, L. L. Love-letters of a worldly woman. 40 c. n. Dutton

Cobb, B. B., *and* E. Arolo. $1 n.; 40 c. n. Riverdale Press

Cornford, L. C. Master beggars of Belgium. 40 c. n. Dutton

Cramp, W. S. Myrta. $1.35 n. Badger

Crawford, F. M. American politician.—Don Orsino.—Fair Margaret.—Heart of Rome.—Lady of Rome.—Sant' Ilario.—Sasacinesca.—Via crucis.—White sister. ea., 25 c. n. Regent Press

Dalrymple, L. Lovable meddler. $1.35 n. Reilly & Britton

Daudet, A. Kings in exile. 40 c. n. Dutton

Dickens, C: Christmas carol.—Cricket on the hearth. ea. 40 c. n. Dutton

Eeden, F. W. van. Bride of dreams. $1.35 n. Kennerley

Foster-Melliar, R. A. Blindstone. $1.35 n. Dutton

Galsworthy, J: Freelands. $1.35 n. Scribner

Girling, K. P. When Hannah var eight yar old. 50 c. n. Stokes

Gissing, G. R. House of cobwebs. 40 c. n. Dutton

Glass, K. E. P. Romance in Starland. $1 J. F. McElheney Pr.

Grey, Z. Rainbow trail; a romance. $1.35 n. Harper

Habberton, J: Helen's babies. $2 n. Stokes

Hardy, T: Under the greenwood tree. 40 c. n. Dutton

Harte, B. Colonel Starbottle's client.—Cressy.—In a hollow of the hills.—Luck of Roaring Camp.—Mrs. Skagg's husbands.—Protégée of Jack Hamlin's.—Sally Dows.—Tales of the Argonauts.—Three partners.—Ward of the Golden Gate. ea. 25 c. n. Regent Press

Harte, B. Salomy Jane's kiss. 50 c. Grosset & Dunlap

Holgar, P. From the shelf. $1.50 n. Dutton

Holmes, *Mrs.* G. K. Charlatan's prophecy. $1.35 n. Badger

Hugo, V. M., *Viscomte.* Les miserables. 25 c. n. Macmillan

Hueston, E. Prudence of the parsonage. $1.25 n. Bobbs-Merrill

Humors of Irish life. $1 n. Stokes

James, W. L. Bachelor Betty. 40 c. n. Dutton

Kipling, R. Light that failed.—Mine own people.—Phantom 'rickshaw.—Plain tales from the hills. ea. 25 c. n. Regent Press

Lawrence, C. E. Pilgrimage. 40 c n.. Dutton

Lee, C: J. Widow woman. 40 c. n. Dutton

London, J. Adventure.—Before Adam.—Burning Daylight.—Call of the wild.—Children of the frost.—Cruise of The Snark.—Faith of men.—The game.—House of pride.—Iron heel.—Lost face.—Love of life.—Martin Eden.—Moon face.—Sea Wolf.—South Sea tales.—Tales of the fish patrol.—When God laughs.—White Fang. ea. 25 c. n. Regent Press

Lowndes, *Mrs.* M. A. B. Hearts of Penelope. 40 c. n. Dutton

Lyon, L. G. "Greenwoods." $1.25 n. Neale Pub

MacDonald, *Mrs.* —. On the breezy moor; fact and fiction. $1.50 n. Herder

Marlowe, A. B. Frances of the ranges; or, the old ranchman's treasure. 60 c. Grosset & Dunlap

Martin, J. L. Just a Missourian. $1 News Pub.

O'Donovan, G. Father Ralph.—Waiting. ea., $1.40 n. Kennerley

Pain, B. E. O. De omnibus; by the conductor. 40 c. n. Dutton

Patterson, R. H. Girl from No. 13 $1.25 n. Macaulay Co.

Porter, G. S. Michael O'Halloran. $1.35 n. Doubleday, Page

Proctor, G. A. Gleams of scarlet. $1.35 n. Sherman, French

Prouty, O. H. Bobbie, general manager. $1.50 n. Stokes

Ridge, W: P. Wickhamses. 40 c. n. Dutton

Rinehart, *Mrs.* M. R. K. $1.35 n. Houghton Mifflin

Russell, W: C. Round the galley fire. 40 c. n. Dutton

Sabatini, R. Sea-hawk. $1.25 n. Lippincott

St. Leger, E. Tollhouse. $1 n. Dutton

Schmidt, E. In Father Gabriel's garden. 75 c. n. Benziger

Selborne, J: Thousand secrets. $1 n. Kennerley

Shaw, G. B. Cashel Byron's profession. 40 c. n. Dutton

Sheldon, G. Bubble fortune; a story of 1720. 40 c. n. Dutton

Sienkiewicz, H. Quo vadis? 40 c. n. Dutton

Smith, F. H. Caleb West, master diver.—Colonel Carter of Cartersville.—Other fellow. ea. 25 c. n. Regent Press

Somerville, E. A. Œ., *and* Martin, V. In Mr. Knox's country. $1.35 n. Longmans

Somerville, H. B. Some women and Timothy. $1.35 n. Dutton

Stanley, F: A. Third party. $1.25 n. Macaulay Co.

Stern, A. K. Love letters of an erratic husband. $1 Winston

Street, G: S. Ghosts of Piccadilly. 40 c. n. Dutton

Titterton, W. R. Me as a model. $1.50 n. Kennerley

Trevena, J. Sleeping waters.—Wintering hay. ea. $1.35 n. Kennerley

Vaizey, J. B. What a man wills. $1.35 n. Putnam

Walpole, H. S. Wooden horse. 40 c. n. Dutton

Watson, H: B. M. Rosalind in Arden. 40 c. n. Dutton

Wellington, A. Deborah Moses, or pen pictures of colonial life in New England. $1.50; $3; $5 Good Will Pub.

Whitham, G. T. Shepherd of the ocean. $1.35 n. Stokes

Wiggin, K. D. S. Penelope's postscripts. $1 n. Houghton Mifflin

JUVENILE

Baum, L. F. Scarecrow of Oz. $1.25 Reilly & Britton

Bonner, R: Boy inventors radio-telephone. 50 c. Hurst

Braddock, G. Rex Kingdon at Walcott Hall. 60 c. Hurst

Brooks, A. Dorothy Dainty at Crestville. $1 Lothrop, L. & S.

Cass, De L. F. Airship boys in the great war; or the rescue of Bob Russell. 60 c. Reilly & Britton

Christmas (A) carol; and Jessica's first prayer. 25 c. Reilly & Britton

Cooke, *Mrs.* G. M. Sonny Bunny Rabbit and his friends. $1.35 n. Stokes

Crockett, S. Two American boys with the allied armies. 50 c. Hurst

Fairless, M., *pseud.* Stories told to children. $2 n. Stokes

Frees, H. W. Little folks of animal land. $1.50 n. Lothrop, L. & S.

Gordon, S., *pseud.* Boy scouts of the air in Belgium. 60 c. Reilly & Britton

Grimm, J. L. K., *and* W. K. Golden tales from Grimm. 40 c. n.—Grimm's fairy tales. $2.50 n. Stokes

Haskell, L. T. Everyday fairy. 50 c. n. Union Press

Lawrence, C. H. Santa Claus in Toyland. $1 n. Reilly & Britton

Lawton, W. Boy aviators with the war raiders.—Ocean wireless boys and the naval code.—Ocean wireless boys of the ice-berg patrol. ea. 50 c. Hurst

Oz (The) toy book. 50 c. n. Reilly & Britton

Payson, H. Boy scouts at the Panama-Pacific Exposition.—Boy scouts on Belgian battlefields.—Boy scouts with the Allies in France.—Motor cycle chums through historic America. ea. 50 c. Hurst

Peattie, *Mrs.* E. W. Azalea's silver web. 75 c. n. Reilly & Britton

Polevoi, P. N. Russian fairy tales. $2.50 n. Stokes

Rhoades, N. Real Cinderella. $1 Lothrop, L. & S.

Rossel, L. Mrs. Meadow Mouse and her visit to town.—Priscilla; the adventures of Mrs. Hedge Sparrow.—Sea Sprites; or what happened in fishland. ea. 25 c. n. Stokes

Scott, F. E. Across the continent with Paul and Peggy. 60 c. Hurst

Scott, G. F. Jean Cabot at the house with the blue shutters. $1 n. Lothrop, L. & S.

Shaler, R. Boy scouts as county fair guides.—Boy scouts as forest fire fighters.—Boy scouts in the great flood.—Boy scouts of the field hospital.—Boy scouts with the Red Cross. ea. 35 c. Hurst

Speed, N. At boarding school with the Tucker twins. 60 c. Hurst

Stokes' wonder book (1915); a picture annual for boys and girls. $1.50 Stokes

Stratemeyer, E: Dave Porter at Bear Camp. $1.25 Lothrop, L. & S.

Van Dyne, E., *pseud.* Aunt Jane's nieces in the Red Cross. 60 c. n. Reilly & Britton

Walsh, G: E. Polly comes to Woodbine. $1 Lothrop, L. & S.

Walters, *Mrs.* Z. M. Magic window. 50 c. Standard Pub.

Whitney, E. King Condor of the Andes. 60 c. n. Reilly & Britton

Financing an enterprise. Cooper, F., *pseud.* $3 Ronald Press

Field, Mrs. Anne Porter Lynes. The story of Canada Blackie; with an introd. by T: Mott Osborne. N. Y., Dutton. c. 7+157 p. D $1 n.

Field, Claud Herb. Alwyn, comp. and tr. Jewish legends of the Middle Ages; by Wolff Pascheles, and others; il. by May Mulliner. N. Y., Bloch Pub. 8+152 p. 12° $1

FINE ARTS

Ady, J. C. Hampton Court. $1 n. Stokes

Angell, M. Flower pictures. $2 n. Stokes

Darton, F. J. H. London Museum. $1 n. Stokes

Ficke, A. D. Chats on Japanese prints. $2 n. Stokes

Hispanic Society of America. Mexican maiolica in the collection of the society. 35 c.—Spanish maiolica in the collection of the society. 50 c.—Spanish porcelains and terra cottas in the collection of the society. 25 c. The society

Klickmann, F., *ed.* Artistic crochet. 60 c. n. Stokes

Kraus, H. T. C. Principles and practice of linear perspective. $2.50 Henley

Lucas, E. V., *and* Graves, C: L. All the papers, a journalistic revue. 50 c. Pitman

Pennell, J. Joseph Pennell's pictures in the land of temples. $1.25 n. Lippincott

Soper, M. B. Principles and practice of elementary drawing. $1.50. Scott, Foresman

For a complete list of the month's publications on FINE ARTS see, *besides the above, these subjects:*

ARCHITECTURE PHOTOGRAPHY
MUSIC SCULPTURE

FINLAND

Gray, H. Finland; a little land that is true to itself. $1 Neale Pub.

Flora of New Mexico. Wooton, E. O. Smithsonian Inst.

Flower pictures. Angell, M. $2 n. Stokes

Fogg, Eliz. R. *See* **Crawford, Caroline**

Follansbee, Rob., and others. Water resources of the Rio Grande Basin, 1888-1913; including Surface water supply of the United States, 1913. Pt. 8, Western Gulf of Mexico basins. Wash., D. C., Gov. Pr. Off. 725 p. tabs. ford. map. O (Geological Survey, water-supply pap. 358)

Foote, Jos. Rolland. Modern collection methods; up to the minute methods used by the big credit and collection managers. [Chic., Stewart Pr.] c. 79 p. 12° $1

Ford, Rev. G. Estwick. The New Testament doctrine of the holy communion. 2d ed. rev. and enl. N. Y., Longmans. 8+87 p. D 60 c. n.

Forster, Arth. Leopold. Principles and practice of spinal adjustment for the use of students and practitioners; with 99 illustrations. Chic., Nat. Sch. of Chiropractic. c. 16+584 p. 8° $6.50

Foster, W: Horton. Debating for boys. N. Y., Sturgis & Walton. c. '13-'15 175 p. D $1 n.

Foster-Melliar, R. A. Blindstone. N. Y., Dutton. 340 p. 12° $1.35 n.

Fourteen eucharistic tridua. Nolle, L. $1 n. Herder

Fowle, Fk. Fuller, ed. Standard handbook for electrical engineers; prepared by a staff of specialists. 4th ed. N. Y., McGraw-Hill. 2000 p. 16° flex. leath. $5 n.

Foxy Grandpa, always jolly. N. Y., Stokes. c. no paging col. il. obl. D bds. 60 c. n.

FRANCE, Anatole

George, W. L. Anatole France. (4 p. bibl.) 50 c. n. Holt

Frances of the ranges; or the old ranchman's treasure. Marlowe, A. B. 60 c. Grosset & Dunlap

Francillon, Rob. E: Mid-Victorian memories. N. Y., Doran. '14 11+306 p. 8° $3 n. (o. p.)

Fraprie, Fk. Roy, ed. Beginners' troubles. Bost., Am. Photographic Pub. c. 72 p. D (Practical photography) 30 c.; pap. 25 c.

The secret of exposure. Rev. and enl. ed. Bost., Am. Photographic Pub. c. '06-'15 72 p. il. figs. tabs. O (Practical photography) 50 c.; pap. 25 c.

Freelands. Galsworthy, J. $1.35 n. Scribner

Frees, Harry Whittier. The little folks of animal land; photographed [by the author]. Bost., Lothrop, L. & S. c. 252 p. pls. O $1.50 n.

FRENCH LANGUAGE

Thimm, C. A. French, self-taught. 25 c. McKay

From the shelf. Holgar, P. $1.50 n. Dutton

Fundamentals in methods. Kennedy, J. $1.25 n. Macmillan

Fungoid diseases of farm and garden crops. Milburn, T: 65 c. n. Longmans

Furman, Franklin De Ronde. Valves and valve gears. v. 2, Gasoline, gas and oil engines. N. Y., Wiley. 11+190 p. figs. 8° $2 n.

Furnace heating. Snow, W. J. $2 n. D. Williams Co.

Future life. Dudden, F: H. 50 c. n. Longmans

Galsworthy, J: The Freelands. N. Y., Scribner. c. 412 p. D $1.35 n.

Game (The). London, J. 25 c. n. Regent Press

GAMES, SPORTS AND AMUSEMENTS

Alliterations. 50 c. n. Stokes

Burns, J. How to play tennis. 70 c. n. Outing Pub.

Crampton, C: W., *and others.* School tactics and maze running. 25 c. Am. Sports Pub.

Crozier, G. B. Half-holiday pastimes for children. $1.75 n. Stokes

Goodhue, I. Mirth drill and tableaux. 50 c. E. S. Werner & Co.

Hall, A. N. Home-made toys for girls and boys. $1.25 n. Lothrop, L. & S.

For a complete list of the month's publications on GAMES, SPORTS AND AMUSEMENTS see, *besides the above:*

DOMESTIC ANIMALS

Gannett, Rev. W: Channing and Gannett, Mary, eds. The little child at the breakfast table: At the breakfast table; Days and seasons; Little prayers for morning, bed-time; and Household thanksgivings. [New and enl. ed.] Bost., Beacon Press, 25 Beacon St. c. 81 p. S 50 c. n.

Gardiner, Alfr. G. The war lords. N. Y., Dutton. 327 p. il. pors. S (Wayfarer's lib.) 40 c. n.

Gates, Alice Jane, comp. and ed. Catalogue of technical periodicals: Libraries in the City of New York and vicinity. N. Y., United Engineering Soc. Lib. Bd., 29 W. 39th St. c. 110 p. Q (Lib. of Engineering Societies, bibliographical contributions) $3; pap. $2.50

GENEALOGY

Austin, E., *comp.* Minnis family of Ireland and America. 50 c. E. Austin

Goodenow, *Mrs.* Lucy G. B., *comp.* Brett genealogy. $8 L. G. B. Goodenow

Hawes, J. W. Edmond Hawes of Yarmouth, Massachusetts. $5 J. W. Hawes

Hubbell, W. History of the Hubbell family. $10 W. Hubbell

Munger, J. B., *and others, comps.* Munger book, $8; $9; $10 G. B. Munger

GEOGRAPHY AND TRAVEL

Curr, A. L. Commercial geography. $1.10 n. Macmillan

Black, W: H. Real round-the-world pocket guide-book. $2.50 n.
Real Round the World Assn. for N. Y.
Borup, G: Tenderfoot with Peary. Boys' ed. $1.25 n. Stokes

For a complete list of the month's publications on GEOGRAPHY AND TRAVEL *see, besides the above:*

MAPS AND ATLASES

Also the subhead GEOGRAPHY AND TRAVEL *under*

CHINA	ROME
ENGLAND	RUSSIA
NORWAY	SYRIA
PERSIA	UNITED STATES

GEOLOGY AND PALEONTOLOGY

Atwood, W. W. Eocene glacial deposits in southwestern Colorado. Gov. Pr. Off.
Follansbee, R., *and others*. Water resources of the Rio Grande Basin, 1888-1913. Gov. Pr. Off.
Girty, G: H. Fauna of the Wewoka formation of Oklahoma. Gov. Pr. Off.
Grover, N. C., *and others*. Surface water supply of the United States, 1913. Pt. 6, pt. 7. Gov. Pr. Off.
Lewis, J. V. Determinative mineralogy. $1.50 n. Wiley
Marshall, A. E., *and* Winship, W. W., *comps*. Bibliography of fused silica. 25 c. Thermal Syndicate
Marshall, R. B. Results of spirit leveling in Utah, 1897 to 1914, inclusive. Gov. Pr. Off.
Wood, *Mrs*. B. D., *comp*. Stream-gaging stations and publications relating to water resources, 1885-1913. Pt. 11. Gov. Pr. Off.

George, Ja. Z. The political history of slavery in the United States; with a foreword and with a sketch of the author's life by W: Hayne Leavell; and with a preface, somewhat in the nature of a personal tribute by J: Bassett Moore; read carefully in proof by Austin Baxter Keep. Bk. 1, The political history of slavery in the United States; Bk. 2, Legislative history of Reconstruction. N. Y., Neale Pub. c. 24+342 p. por. O $3 n.

George, W. L. Anatole France. N. Y., Holt. 127 p. (4 p. bibl.) por. D (Writers of the day) 50 c. n.

German culture Paterson, W. P. $1.25 n. Scribner

GERMAN LANGUAGE

Hirschfelder, M. Self-educator for English-speaking people to learn German on a trip to Germany. $1.75 n. Caspar
Thimm, C. A. German self-taught. 25 c. McKay

GERMANY

HISTORY

Edwards, M. B. B. Under the German ban in Alsace and Lorraine. 40 c. n. Dutton

POLITICS AND GOVERNMENT

Guilland, A. Modern Germany and her historians. $2.25 n. R. M. McBride & Co.
I accuse! (J'accuse!). $1.50 n. Doran
Germany's point of view. Mach, E. R. O. von. $1.50 n. McClurg

Ghosts of Piccadilly. Street, G: S. 40 c. n. Dutton

Gibbs, Jessie Wiseman. Peace sonnets. Villisca, Ia., The author. c. 63 p. D 75 c. n. bxd.

Gibbs, Philip. The soul of the war. N. Y., R. M. McBride & Co. c. 370 p. O $1.75 n.

Gildersleeve, Basil Lanneau. The creed of the old South, 1865-1915. Balt., Johns Hopkins Press. 128 p. $1

Giles, Herb. Allen. Confucianism and its rivals; the Hibbert lectures delivered in the University Hall, of Dr. Williams's Library, London, Oct.-Dec., 1914. N. Y., Scribner. 9+271 p. O $2.25 n.

Giles, W:, and Giles, Josephine. Advice wanted; a vaudeville sketch in one act. N. Y., Dick & Fitzgerald. c. 6 p. D pap 15 c

Gillihan, Rev. Ja. D: Trail tales. N. Y., Abingdon Press. c. 182 p. il. pls. pors. D 75 c. n.

Gillin, J: Lewis. *See* **Blackmar, Fk. Wilson.**

Girl from No. 13. Patterson, R. H. $1.25 n. Macaulay Co.

Girling, Katherine Peabody. When Hannah var eight yar old; il. by Alfr. Ja. Dewey. N. Y., Stokes. c. no paging col. front. S 50 c. n.

Girty, G: Herb. Fauna of the Wewoka formation of Oklahoma. Wash., D. C., Gov. Pr. Off. 353 p. il. pl. 8° (Geological Survey, bull. 544)

Gissing, G: Rob. The house of cobwebs. N. Y., Dutton. 55+300 p. S (Wayfarer's lib.) 40 c. n.
The private papers of Henry Ryecroft. N. Y., Dutton. 14+289 p. S (Wayfarer's lib.) 40 c. n.

Glass, Kate. Eliz. Perkins [Mrs. C. W. Glass]. Romance in Starland; a scientific novel. Los Angeles, Cal., J. F. McElheney Pr. c. 83 p. por. group 12° $1

Gleams of scarlet. Proctor, G. A. $1.35 n. Sherman, French

Glory of Belgium. Ingpen, R. $5 n. Doran

God and the war. Smyth, J: P. $1 n. Doran

Gold dust ser. 64° 50 c. Stokes
—Brooks. Addresses.
—Daily food.
—Gold dust.
—Illumined cross.
—Kept for the master's use.

Gold dust. New ed. N. Y., Stokes. 64° (Gold dust ser.) silk 50 c.

Golden key to world power and the war. Arumugam, S. 36 c. n. Longmans

Golden tales from Grimm. Grimm, J. L. K. 40 c. n. Stokes

Goldthwaite, Nellie Esther. The principles of jelly-making. 3d ed. Urbana, Ill., Univ. of Ill. '14 23 p. 2 il. 8° (Dept. of Household Science bull.)

Goodchild, G:, comp. The lore of the wanderer; an open-air anthology. N. Y., Dutton. 251 p. por. S (Wayfarer's lib.) 40 c. n.

Goodenough, G: Alfr. Properties of steam and ammonia. N. Y., Wiley. 108 p. 4° $1.25 n.

Goodenow, Mrs. Lucy G. Belcher, comp. The Brett genealogy: 1, The Bretts in England;

2, William Brett; 3, Roger Brett. [N. Y., The compiler, 3089 Broadway.] 10+535 p. il. coat of arms pls. pors. 8° $8

Goodhue, Isabel. Mirth drill and tableaux; Greek illustrated drill for fourteen females; poem pantomimed, "L'allegro"; music, "Mirth drill march." N. Y., E. S. Werner & Co. c. 16 p. il. diagrs. obl. 4° 50 c.

Gordon, Eliz. What we saw at Madame World's fair; being a series of letters from the twins at the Panama-Pacific International Exposition to their cousins at home; with drawings by Bertha Corbett. San Francisco, S. Levinson [Hobart Bldg.]. c. 7+86 p. mounted col. pls. sq. O bds. $1.25 n.

Gore, Bp. C: The war and the church, and other addresses; being the charge delivered at his primary visitation, 1914. Milwaukee, Young Churchman. c. '14 7+139 p. 12° 60 c. n.

Gould, Gerald. My lady's book. N. Y., Kennerley. '14 55 p. $1 n.

Graham, And. Jackson. Graham's business shorthand; an arrangement of Graham's standard or American phonography for high and commercial schools; by Chandler Sexton. N. Y., A. J. Graham & Co. [1135 Broadway] c. 177 p. 12° $1.50

Grahame-White, Claude, and Harper, Harry. The aeroplane. N. Y., Stokes. 11+279 p. il. pls. col. front. O ("Romance of reality" ser.) $1.50 n.

Graves, Alfr. Perceval, comp. and ed. The book of Irish poetry; with an introduction. N. Y., Stokes. 42+347 p. front. D (Lib. of Irish literature) $1 n.

See also **Pertwee, Guy, ed.**

Graves, C: L. *See* **Lucas, E. V.**

Graves, Fk. Pierrepont. A student's history of education. N. Y., Macmillan. 25+543 p. il. 12° $1.25 n.

Graves, Rev. Lucien C. The natural order of spirit; a psychic study and experience. Bost., Sherman, French. c. 365 p. O por. $1.50 n.

Gray, Helen. Finland; a little land that is true to itself; a study of Finland under Russia in comparison with the South of the United States. N. Y., Neale Pub. c. '14 176 p. il. pls. map D $1

Great books of magical art. De Laurence, L. W: $6.75 De Laurence, Scott & Co.

Great men and how they are produced. Redfield, C. L. 15 c. C. L. Redfield

Greek, Etruscan and Roman bronzes. New York [City] Metropolitan Museum of Art. $5 The museum

GREEK LANGUAGE

Anastassiou, N. Greek self-taught (modern). 50 c. McKay

"Greenwoods." Lyon, L. G. $1.25 n. Neale Pub.

Grey, Zane. The rainbow trail; a romance. N. Y., Harper. c. 372 p. col. front. D $1.35 n.

Grimm, Jacob Ludwig Karl, and Grimm, Wilhelm Karl. Golden tales from Grimm; ed. by Edith Robarts. N. Y., Stokes. 119 p. il. col. front. S 40 c. n.

Grimm's fairy tales; pictured by Monro S. Orr. N. Y., Stokes. 333 p. col. pls. O $2.50 n.

Grover, Nathan Clifford, and others. Surface water supply of the United States, 1913; pt. 6, Missouri River basin. Wash., D. C., Gov. Pr. Off. 291 p. (4 p. bibl.) pls. 8° (Geological Survey, water-supply pap. 356)

Surface water supply of the United States, 1913. Pt. 7, Lower Mississippi River basin. Wash., D. C., Gov. Pr. Off. 86 p. 2 pls. O (Geological Survey, water-supply pap 357)

Guerin, Jules, il. Syrian shepherd's psalm. New ed. N. Y., Stokes. 80 p. il. col. front. 8° pap. 35 c. n.

Guidebook for the Western United States. Campbell, M. R., *and others.* $1 Gov. Pr. Off.

Guilland, Antoine. Modern Germany and her historians. [Newly tr. into English.] N. Y. [R. M. McBride & Co.] 360 p. por. O $2.25 n.

Habberton, J: Helen's babies; il. by Carrie Solomon. N. Y., Stokes. 12+247 p. mounted col. pls. O $2 n.

Habits that handicap. Towns, C: B. $1.20 n. Century Co.

Half-holiday pastimes for children. Crozier, G. B. $1.75 n. Stokes

Hall, Alb. Neely. Home-made toys for girls and boys; wooden and cardboard toys, mechanical and electrical toys; with over 300 il. and working drawings by the author and Norman P. Hall. Bost., Lothrop, L. & S. c. 12+218 p. pls. O $1.25 n.

Hall, Rev. C: Alb. Plant life; with 74 full-page il., 24 being from photographs by the author, and 50 in col. from drawings by C. F. Newall. N. Y., Macmillan. 11+380 p. 8° $6 n.

Hamill, Katherine Forrest. Poems of life. Phil., P. Reilly. c. 14+68 p. O $1

Hammond, C. S., & Co. Hammond's atlas of the metropolitan district; a new collection of detailed maps of all boroughs of New York City; together with road maps of the Hudson Valley, Long Island, Northern New Jersey, Central New Jersey; showing in the borough maps all streets, avenues and transportation lines; and showing in the road maps all interurban electric lines, ferries, steam railroads, and stations, good roads, fair roads, etc. N. Y. [The author] 32 p. col. pls. F pap. $1.50

Hammond's duplex of Europe; showing in companion sheets of same size and scale latest political boundaries, railroads, canals, cities and towns, height of land, depressions of land, depth of water, navigable streams, etc. N. Y. [The author] pap. 50 c.

Hammond's new auto map of suburban New Jersey; showing the main routes between all the New York ferries and points in New Jersey and New York, including Jersey City, Newark, the Oranges, Montclair, Paterson, Hackensack, Englewood, Elizabeth, Pompton, Suffern, Tuxedo Park, etc. N. Y. [The author] $1.25; pap. 50 c.

Hampton Court. Ady, J. C. $1 n. Stokes

Hardy, T: Under the greenwood tree. N. Y.,

Dutton. 221 p. col. front. S (Wayfarer's lib.) 40 c. n.

Hare, Christopher [pseud. for Mrs. Marian Andrews]. Life and letters in the Italian Renaissance; with photogravure front. and 12 other ils. in half-tone. N. Y., Scribner. 16+309 p. pls. O $3 n.

Harper, Harry. *See* **Grahame-White, Claude.**

Harper, Mrs. Ida A. Husted. A national amendment for woman suffrage. Wash., D. C., Congressional Union for Woman Suffrage. c. 16 p. 16° 5 c.

Harper, Mrs. Lillie Du Puy Van Culin, ed. Colonial men and times; containing the journal of Col. Daniel Trabue, some account of his ancestry, life and travels in Virginia and the present state of Kentucky during the Revolutionary period; the Huguenots, genealogy, with brief sketches of the allied families. Phil., Innes & Sons. c. 624 p. il. pls. pors. col. coats of arms 4° $10

Harrington (The) letters. Chapel Hill, N. C., Univ. of N. C. '14 62 p. 8° (James Sprunt historical pubs.) pap. 50 c.

Harte, Bret i. e. Fs. Bret. Colonel Starbottle's client. N. Y., Regent Press. c. '92 283 p. front. 12° 25 c. n.

Cressy. N. Y., Regent Press. c. '89 290 p. front. 12° 25 c. n.

In a hollow of the hills. N. Y., Regent Press. c. '95 210 p. front. 12° 25 c. n.

Luck of Roaring Camp. N. Y., Regent Press. c. '71-'99 4+256 p. front. 12° 25 c. n.

Mrs. Skagg's husbands. N. Y., Regent Press. c. '72-'00 352 p. front. 12° 25 c. n.

A protégée of Jack Hamlin's. N. Y., Regent Press. c. '94 292 p. front. 12° 25 c. n.

Sally Dows. N. Y., Regent Press. c. '93 299 p. front. 12° 25 c. n.

Salomy Jane's kiss. Photo-play ed., rev. and elaborated version of the famous story. N. Y., Grosset & Dunlap. c. 10+180 p. il. pls. 12° 50 c.

Tales of the Argonauts. N. Y., Regent Press. c. '75-'03 383 p. front. 12° 25 c. n.

Three partners. N. Y., Regent Press. c. '97 342 p. front. 12° 25 c. n.

A ward of the Golden Gate. N. Y., Regent Press. c. '90 249 p. front. 12° 25 c. n.

Harvey, W. F., and Laborda, S. Spanish self-taught; with phonetic pronunciation (Thimm's system). Rev. and enl. [ed.] [New and rev. ed.] Phil., McKay. 120 p. D (Marlborough's self-taught ser.) pap. 25 c.

Haskell, Laura Tallmadge. An everyday fairy; with front. by Ralph P. Coleman. Phil., Union Press, 1816 Chestnut St. c. 152 p. D 50 c. n.

Hawes, Ja. W: Edmond Hawes of Yarmouth, Massachusetts, an emigrant to America in 1635, his ancestors, including the allied families of Brome, Colles, Greswold, Porter, Rody, Shirley, and Whitfield; and some of his descendants. N. Y. [The author, care of Harvard Club] '14 13+217 p. coat of arms pls. fold. map facsim. 8 $5 n.

Stephen and Giles Hopkins, Mayflower passengers, and some of their descendants, including an Eldredge line. Yarmouthport, Mass., C. W. Swift. c. 27 p. 8° (Lib. of Cape Cod history and genealogy) $1

Hazeltine, A. T. *See* **Smith, Elva S.**

Heart of Penelope. Lowndes, M. A. B. 40 c. n. Dutton

Heart of Rome. Crawford, F. M. 25 c. n. Regent Press

Hébert, M. H. L'Anglais sans maître; avec la prononciation de tous les mots pour apprendre l'Anglais soi-meîne (Méthode Thimm). Quatrième édition revue et agrandie. [New and rev. ed.] Phil., McKay. 126 p. D (Marlborough's self-taught ser.) pap. 25 c.

Heidenreich, Eyvind Lee. Engineers' pocket-book of reinforced concrete. 2d ed. Chic., M. C. Clark Pub. c. 12+439 p. il. tabs. diagrs. 12° $3

Helen's babies. Habberton, J: $2 n. Stokes

Helpers without hands. Davidson, G. $2 n. Stokes

Hemingway, Alfr. T. How to "make good"; a business man's message on commercial character-building, the only success insurance. Kansas City, Mo., Efficiency Building Bu. [1120 R. A. Long Bldg.] c. 86 p. D $1

Henham, Ernest G: *See* **Trevena, J:**

Hennessy, Roland Burke. Motherland; a patriotic poem of America. N. Y., Columbia Print. 11 p. D pap. 25 c.

Hepburn, W. Bruce. Notes on dental metallurgy. 2d ed. enl. N. Y., Wood. 12° $2.25 n.

Hero tales and legends of the Serbians. Petrovitch, W. M. $3 n. Stokes

Heroes of all time. 12° 75 c. n. Stokes

—Cruse. Robert Louis Stevenson.

Hicks, D. B. More get backs. N. Y., Dick & Fitzgerald. c. 7 p. D pap. 25 c.

Hill, Ninian. Poland and the Polish question; impressions and afterthoughts; with 11 il. and a map. N. Y., Stokes. 340 p. pls. O $3 n.

Hirschfelder, Max. Methode fortschritt zum selbstunterricht für erwachsene: Englisch. In 10 pts. Milwaukee, C. N. Caspar. c. 200 p. 8° portfolio $1.75 n.

Self-educator for English speaking people to learn German on a trip to Germany; in 40 lessons. Milwaukee, C. N. Caspar. c. 200 p. 8° portfolio $1.75 n.

His lady of the sonnets. Norwood, R. W. $1 n. Sherman, French

Hispanic Society of America. Hispano-Moresque pottery in the collection of the society; by Edn. Atlee Barber. N. Y. [The society] c. 278 p. il. front. 88 pls. 12° (Publications) $1

Mexican maiolica in the collection of the society; by Edn. Atlee Barber. N. Y. [The society] c. 60 p. il. col. front. 16 pls. 12° (Publications) 35 c.

Spanish maiolica in the collection of the society; by Edn. Atlee Barber. N. Y. [The society] c. 150 p. il. col. front. 46 pls. 12° (Publications) 50 c.

Spanish porcelains and terra cottas in the collection of the society; by Edn. Atlee Barber. N. Y. [The society] c. 42 p. il. col. front. pls. 8° (Publications) 25 c.

Hispano-Moresque pottery in the collection of the society. Hispanic Society of America. $1 The society

Historic Thames. Belloc, H. 40 c. Dutton

HISTORY

Beethoven Club, Canton, Penn. Musical dates, with contemporary events. 25 c. The club

Johnson, H: Teaching of history in elementary and secondary schools. $1.40 n. Macmillan

West, W. M. Modern world, from Charlemagne to the present time. $1.50 Allyn & Bacon

For a complete list of the month's publications on HISTORY see, *besides the above:*

INDIANS

Also the subhead HISTORY *under*

BELGIUM
ENGLAND
EUROPE
GERMANY
HAITI
IRELAND
UNITED STATES

History of Christian missions. Robinson, C: H: $2.50 n. Scribner

History of economics and transport. Kirkaldy, A. W. $3 n. Pitman

History of the violoncello. Van der Straeten, E. S. J. $8.40 n; $12 n. Scribner

Holden, Lyle Wilson. Prof. Jinglejaw's exhibition rehearsal; an entertainment in one scene. N. Y., Dick & Fitzgerald. c. 14 p. D pap. 25 c.

Holgar, Paxton. From the shelf. N. Y., Dutton. 246 p. 12° $1.50 n.

Holley, Horace. Bahaism: the modern social religion. N. Y., Kennerley. '14 230 p. (4 p. bibl.) 8° $2 n.

Creation; post-impressionist poems. N. Y., Kennerley. 64 p. 12° bds. 75 c. n.

Holman, H: Seguin and his physiological method of education; tr. mostly by Annie Lilian Baker. [N. Y.] Pitman. '14 7+314 p. por. 12° $2

Holme, C:, ed. Old English mansions; depicted by C. J. Richardson and others. N. Y. [J: Lane] 5+34 p. pls. (part col.) plans Q (*International Studio* special number) $3 n.; pap. $2.50 n.

Holmes, Mrs. Georgiana Klingle [George Klingle, pseud.]. The charlatan's prophecy. Bost., Badger. c. 399 p. D $1.35 n.

Holtzclaw, W: H. The black man's burden; with an introd. by Booker T. Washington. N. Y., Neale Pub. c. 233 p. il. pls. pors. O $1.50 n.

Home work for kindergarten children; a painting and drawing book. N. Y., Hurst. c. no paging il. (part col.) obl. O bds. 50 c.

Home-made toys for girls and boys. Hall, A. N. $1.25 n. Lothrop, L. & S.

Hopkins, Annette Brown, and Hughes, Helen Sard, comps. The English novel before the nineteenth century; excerpts from representative types. Bost., Ginn. c. 21+794 p. (7 p. bibl.) 8° $1.60

House of cobwebs. Gissing, G: R. 40 c. n. Dutton

House of pride. London, J. 25 c. n. Regent Press

HOUSEHOLD ECONOMICS

Black Beauty painting and drawing book; with story for little people. 25 c. Hurst

Gannett, W: C., *and* M., *eds.* Little child at the breakfast table. 50 c. n. Beacon Press

Home work for kindergarten children; a painting and drawing book. 50 c. Hurst

Klickmann, F., *ed.* Little girl's sewing book.—Mistress of the little house. ea. 60 c. n. Stokes

Myers, *Mrs.* M. B., *comp.* How to study a child. $1.25 F. Hudson Pub.

Night (The) before Christmas; painting book 25 c. Hurst

Our boys and girls, painting and drawing book. 25 c. Hurst

Our little ones painting and drawing book. 25 c. Hurst

Potter, B. Painting and drawing book. 50 c. Hurst

For a complete list of the month's publications on HOUSEHOLD ECONOMICS, see

COOKERY

How to make a eugenical family study. Davenport, C: B. 10 c. Eugenics Record Off.

How to "make good." Hemingway, A. T. $1 Efficiency Building Bu.

How to pass U. S. government wireless license examinations. Bucher, E. E. 50 c. Marconi Pub. Corporation

How to play tennis. Burns, J. 70 c. n. Outing Pub.

How to study a child. Myers, *Mrs.* M. B., *comp.* $1.25 F. Hudson Pub.

How to use left-overs. New York [City]. Mayor's Committee on Food Supply. The committee

Howe, P. P. Dramatic portraits. N. Y., Kennerley. '13 26 p. (bibls.) 8° $1.50 n.

Hubbard, B. V. Socialism, feminism and suffragism, the terrible triplets; connected by the same umbilical cord, and fed from the same nursing bottle. Chic., Am. Pub. c. 301 p. D $1.25 n.

Hubbell, Wa. History of the Hubbell family; containing genealogical records of the ancestors and descendants of Richard Hubbell from A. D. 1086 to A. D. 1915. 2d ed. N. Y., The author. c. 16+406 p. il. coat of arms pors. facsims. coats of arms f° (subs.) $10

Hueston, Ethel. Prudence of the parsonage; with il. by Arth. W: Brown. Indianapolis, Bobbs-Merrill. c. 347 p. pls. D $1.25 n.

Hughes, Helen Sard. *See* **Hopkins, Annette Brown.**

Hugo, Victor Marie, Viscomte. Les misérables; abridged and ed. by Douglas Gordon Crawford. N. Y., Macmillan. 23+377 p. front. 24° (Macmillan's pocket classics) 25 c. n.

Humours of Irish life; with an introd. by C: L. Graves. N. Y., Stokes. 36+349 p. front. D (Lib. of Irish literature) $1 n.

HUNGARIAN LANGUAGE

Soissons, G. R. J. E. L. E. de Savoie-Car-

ignan, *Count* de. Hungarian self-taught. 50 c. McKay

Hurst, Ethan Allen. Ad-em-nel-la; an Indian legendary love-story in verse, and other poems. Kansas City, Mo., Hudson Press. c. 144 p. front. 12° $1

Husband, Jos. Mechanical drawing; with special reference to the needs of mining students. [N. Y., Longmans.] 79 p. figs. sq. O pap. 80 c. n.

Hyde, Douglas, comp. and tr. Legends of saints and sinners; from the Irish. N. Y., Stokes. 14+295 p. front. D (Lib. of Irish literature) $1 n.

Hydrographic, plankton, and dredging records of the Scripps Institution for Biological Research of the University of California, 1901-1912. Ritter, W. E., *and others comps.* $2.25 Univ. of Cal.

HYGIENE

Broughton, H. Open air school. $1 Pitman

Towns, C: B. Habits that handicap. $1.20 n. Century Co.

I accuse! (J'accuse!); by a German; tr. by Alex. Gray. N. Y., Doran. c. 8+445 p. O $1.50 n.

Ibbotson, Fred, and Aitchison, Leslie. The analysis of non-ferrous alloys. N. Y., Longmans. 7+230 p. il. diagrs. tabs. O $2.25 n.

Illinois. State Laboratory of Nat. Hist. bull. 8° 35 c. The laboratory

—Adams. Outline of the relations of animals to their inland environments.

Illinois. Univ. bull. 8° The university

—Wilson. Wind stresses in the steel frames of office buildings. 50 c.

Illinois. Univ. Dept. of Household Science bull. 8° The university

—Goldthwaite. Principles of jelly making.

Illumined cross. New ed. N. Y., Stokes. 64° (Gold dust ser.) silk 50 c.

Illustrative incidents for public speakers. Brown, W: H. $1.25 Standard Pub.

In a hollow of the hills. Harte, B. 25 c. n. Regent Press

In Father Gabriel's garden. Schmidt, E. 75 c. n. Benziger

In Mr. Knox's country. Somerville, E. A. Œ. $1.35 n. Longmans

INDIANS

Hurst, E. A. Ad-em-nel-la; an Indian legendary love-story in verse. $1 Hudson Press

Information about fish and how to use them. New York [City]. Mayor's Committee on Food Supply. The committee

Ingles (El) para cada cual. Chevob, W: 25 c. McKay

Inglise (L') imparato da sè. Vecchia, G. D. 25 c. McKay

Ingpen, Roger. The glory of Belgium; il. in col. by W. L. Bruckman. N. Y., Doran. 12+177 p. pls. 4° $5 n. bxd.

INSURANCE

Ellison, W: B. Non-liability matter. Insurance Soc. of N. Y.

Rubinlow, I: M. Standard accident table as a basis for compensation rates. $1.50 Spectator Co.

Spectator Co., New York. Vest pocket life agents brief. $1 Spectator Co.

International business lib. il. 8° $3 Nat. Inst. of Business

—Jackman *and* Russell. Transportation, interstate commerce, foreign trade.

International theological lib. 8° $2.50 n. Scribner

—Robinson. History of Christian missions.

Intervertebral foramina in man. Swanberg, H. $1.75 n. Chic. Scientific Pub.

Into the hands of the enemy. McFee, I. N. 5 c.; per 20, $1 Am. Sunday Sch. Union

Introduction to science. Clark, B. M. $1.20 Am. Book Co.

Introduction to the study of the African language. Meinhof, C. $1.75 n. Dutton

Invisible might. Bowman, R. $1.10 n. R. M. McBride & Co.

IRELAND

HISTORY

Maxwell, W: H. Wild sports of the west. $1 n. Stokes

Irish orators and oratory; with an introd. by T. M. Kettle. N. Y., Stokes. 20+44 p. por. group. D (Lib. of Irish literature) $1 n.

Iron heel. London, J. 25 c. n. Regent Press

Irwin, F: C:, and others. Elementary and applied chemistry; with a laboratory manual. Chic., Row, Peterson. c. 15+495 p. il. pors. 12° $1.25

ITALIAN LANGUAGE

Thimm, C. A. Italian self-taught. 25 c. McKay

ITALY

Hare, C. Life and letters in the Italian Renaissance. $3 n. Scribner

Jackman, W: Ja., and Russell, T: Herb. Transportation, interstate commerce, foreign trade. Chic., Nat. Inst. of Business. c. 413 p. (3 p. bibl.) il. 8° (International business lib.) $3

Jackson, Holbrook. Southward ho!; and other essays. N. Y., Dutton. 215 p. col. front. S (Wayfarer's lib.) 40 c. n.

James, Winifred Lewellin [Mrs. H: de Jan]. Bachelor Betty. N. Y., Dutton. 294 p. S (Wayfarer's lib.) 40 c. n.

Jan, Mrs. H: de. *See* **James, Winifred Lewellin.**

Jean Cabot books. 12° $1 n. Lothrop, L. & S.

—Scott. Jean Cabot at the house with the blue shutters.

Jefferson-Lemen compact. MacNaul, W. C. 25 c. Univ. of Chic.

Jeffries, R: The open air. N. Y., Dutton. 255 p. col. front. S (Wayfarer's lib.) 40 c. n.

Jenkins, F: Warren, comp. Welfare work: a selected bibliography. N. Y., Russell Sage Foundation Lib. 3 p. O (Bulletin) pap.

Jesuitism in Methodism. Cooper, R. T. $1 Nat. Capital Press

Jewel city. Macomber, B. $1.25 n. J. H. Williams

Jewish fairy tales and fables. Naomi, *Aunt, pseud.* $1 Bloch Pub.

Jewish legends of the Middle Ages. Field, C. H. A., *comp. and tr.* $1 Bloch Pub.

Jimperieff, Mary. Progressive lessons in Eng-

lish; for foreigners: First year. Bost., Ginn. c. 10+132 p. il. col. pls. D 40 c.

Johnson, C: Nelson, ed. A text-book of operative dentistry. 3d ed., rev. and enl., with 805 illustrations. Phil., Blakiston. c. 14+891 p. forms 8° $6 n.; $7.50 n.

Johnson, Helen Kendrick. Woman and the republic. New and enl. ed., with an index. N. Y., Guidon Club. c. '13. 368 p. D pap. 25 c.

Johnson, H: Teaching of history in elementary and secondary schools. N. Y., Macmillan. 29+496 p. 12° $1.40 n.

Johnson, Reginald Brimley, comp. and ed. Famous reviews; with introductory notes. N. Y., Pitman. '14 12+498 p. 8° $3

Johnson, Valentine E: Modern inventions. N. Y., Stokes. 14+319 p. il. pls. col. front. diagrs. O ("Romance of reality" ser.) $1.50 n.

Jones, Harry Clary. Elements of physical chemistry. 4th ed. rev. and enl. N. Y., Macmillan. 8° $4 n.

Jonson, Ben. Four plays: Every man in his humour; Volpone, or the fox; Epicoene, or the silent woman; The alchemist; ed. by Felix E. Schelling. N. Y., Am. Book Co. 569 p. front. 16° 70 c.

JUDAISM

Field, C. H. A., *comp. and tr.* Jewish legends of the Middle Ages. $1 Bloch Pub.

Naomi, *Aunt, pseud.* Jewish fairy tales and fables. $1 Bloch Pub.

Saadiah, *Rabbi.* Saadi's polemic against Hiwi Al-Balkhi. $1 Jewish Theological Seminary of America

Just a Missourian. Martin, J. L. $1 News Pub.

K. Rinehart, *Mrs.* M. R. $1.35 n. Houghton Mifflin

Kennedy, Jos. Fundamentals in methods. N. Y., Macmillan. 24+326 p. 12° $1.25 n.

Kept for the Master's use. New ed. N. Y., Stokes. 64° (Gold dust ser.) silk 50 c.

Keys, Lucy Stearns. Up-to-date Anne; a domestic comedy in two acts. N. Y., Dick & Fitzgerald. c. 18 p. D pap. 15 c.

Keyser, Cassius J. The new infinite and the old theology. New Haven, Ct., Yale Univ. c. 117 p. D 75 c. n.

Kidnapped freshman. Vreeland, F. T. 25 c. Dick & Fitzgerald

Kindergarten and the Montessori method. MacLear, M. $1 n. Badger

King condor of the Andes. Whitney, E. 60 c. Reilly & Britton

Kings in exile. Daudet, A. 40 c. n. Dutton

Kinkead, Edg. Benton, and others, comps. and eds. The complete law quizzer; self-preparation for final examination; the Ohio Supreme Court examination questions for admission to the bar. 5th ed. rev. and greatly enl. Cin., W. H. Anderson Co. c. 1731 p. 8° $4.50

Kipling, Rudyard. The light that failed. N. Y., Regent Press. 355 p. front. 12° 25 c. n.

Mine own people. N. Y., Regent Press. 338 p. 12° 25 c. n.

Phantom 'rickshaw. N. Y., Regent Press. 225 p. front. 12° 25 c. n.

Plain tales from the hills. N. Y., Regent Press. 492 p. front. 12° 25 c. n.

Kirkaldy, Adam W., and Evans, A. D. The history and economics of transport. N. Y., Pitman. 338 p. 8° $3 n.

Kirchwey, Mary Frederika. *See* **Pearson, H: Carr.**

Klickmann, Flora, ed. Artistic crochet; containing novel beadings, insertions and edgings suitable for underwear and dress trimmings, exquisite floral designs in Irish crochet; also practical suggestions, both simple and advanced, for tea-cloths and bedspreads. N. Y., Stokes. 113 p. il. O (Home art ser.) 60 c. n.

The little girl's sewing book. N. Y., Stokes. 113 p. il. O bds. 60 c. n.

The mistress of the little house; what she should know and what she should do when she has an untrained servant. N. Y., Stokes. 113 p. O 60 c. n.

Klingle, George, pseud. *See* **Holmes, Mrs. Georgiana Klingle.**

Knapp, C:, D.D. Thy dead shall live; a statement of the Christian hope of the resurrection body. N. Y., Longmans. 61 p. S vellum 40 c. n.

Knight, Nicholas. A course in quantitative chemical analysis, gravimetric and volumetric. Rev. ed. N. Y., A. S. Barnes Co. c. 7+153 p. 12° $1.25

Knoblauch, W. von. Der Englische dolmetscher; mit Englischer aussprache (Methode Thimm). Neubearbeitete und enweiterte auflage. Zweite auflage durchgesehen von Heinrich Dorgeel. [New and rev. ed.] Phil., McKay. 120 p. D (Marlborough's self-taught ser.) pap. 25 c.

Knox, Gordon Daniell. Engineering. N. Y., Stokes. 12+275 p. il. pls. col. front. diagrs. O ("Romance of reality" ser.) $1.50 n.

Kraus, Herman T. C. The principles and practice of linear perspective; developed along original lines, being a practical handbook for architects, civil and mechanical engineers, art designers, engravers, and for draughtsmen engaged in all the industrial arts; including a self-explanatory linear perspective chart in simplified form; 15 pls. of practical examples. 2d ed. rev. and enl. N. Y., Henley. c. '01-'15 53 p. obl. O $2.50

Kuhn, Alb., D.D. Roma; ancient, subterranean and modern Rome; in word and picture; with a preface by His Eminence Cardinal Gibbons. In 18 pts. Pt. 10. N. Y., Benziger. c. Q ea. 35 c.; 6 pts. to year's subs. $2; complete to subs. $6

Laboratory work for coal-mining students. Sim, J. 90 c. n. Longmans

Laborda, S. *See* **Harvey, W. F.**

Lady of Rome. Crawford, F. M. 25 c. n. Regent Press

Lamb, C: Essays of Elia. N. Y., Dutton. 294 p. il. col. front. por. S (Wayfarer's lib.) 40 c. n.

Land magnetic observations, 1911-1913. Carnegie Institution. Dept. of Terrestrial Magnetism. $5 The institute

Land of the Norsemen. Olsen, A. E. $1.50 K. C. Holter Pub.

Lang, J: A life of Nelson. N. Y., Stokes. 5+295 p. il. col. pls. map O $1.50 n.

Larry. Sander, H. 15 c. Dick & Fitzgerald

Last lap. Starrett, D. W. $1.75 n. Sherman, French

Laughlin, Harry H. *See* **Davenport, C: B.**

LAW

Borchard, E. M. Diplomatic protection of citizens abroad; or, the law of international claims. (11 p. bibl.) $8 Banks Law Pub.

California session laws. $5.25 Bancroft-Whitney

Curtis, E. N. Manual of the Sherman Law. $3.50 Baker, Voorhis

Kinkead, E. B., *and others, comps. and eds.* Complete law puzzler [Ohio examinations]. $4.50 W. H. Anderson Co.

Lockhart, W. S: Handbook of law of evidence for North Carolina. $5 W. H. Anderson Co.

New York [State]. Penal law of the State of New York. $3 Banks Law Pub.

Scott, A. W. Selection of cases and other authorities on civil procedure. $5 Harvard Univ.

Lawrence, C. E. Pilgrimage. N. Y., Dutton. 285 p. col. front. S (Wayfarer's lib.) 40 c. n.

Lawrence, Chester H. Santa Claus in Toyland; il. by the author. Chic., Reilly & Britton. c. 96 p. pls. (part col.) Q bds. $1 n.

Lawton, Wilbur [pseud. for J: H. Goldfrap]. The boy aviators with the air raiders; a story of the great world war; with il. by C: L. Wrenn. N. Y., Hurst. c. 307 p. pls. D (Boy aviators' ser.) 50 c.

The ocean wireless boys and the naval code; with il. by C: L. Wrenn. N. Y., Hurst. c. 305 p. pls. D (Ocean wireless ser.) 50 c.

The ocean wireless boys of the ice-berg patrol; with il. by C: L. Wrenn. N. Y., Hurst. 308 p. D (Ocean wireless ser.) 50 c.

Lear, E: The Edward Lear alphabet book [verses]; with dash-drawing for little children; il. by F: Richardson. Chic., Reilly & Britton. c. no paging obl. D bds. 50 c. n.

Leatherbee, Mrs. Ethel Brigham. Anti-suffrage campaign manual; endorsed by Womans' Anti-suffrage Assn. of Massachusetts. Bost., Mrs. A. T. Leatherbee. c. 28 p. 16° 15 c.

Lee, C: Ja. The widow woman. N. Y., Dutton. 240 p. il. col. front. S (Wayfarer's lib.) 40 c. n.

Lee, Ja., M.D., and Carey, Ja. T. Silesian folk tales. N. Y., Am. Book Co. 181 p. il. 8° 40 c.

Legends of saints and sinners; from the Irish. Hyde, D., *comp. and tr.* $1 n. Stokes

Leonard, Adna Bradway, D.D. The stone of help: autobiography; introd. by Bp. Luther B. Wilson. N. Y. and Cin., Meth. Bk. Concern. c. 347 p. il. pls. pors. O $1.50 n.

Leong, Y. K., and Tao, L. K. Village and town life in China. N. Y., Macmillan. 11+155 p. 8° $1.50 n.

Letters from Dorothy Osborne to Sir William Temple (1652-54). Temple, D. O. 40 c. n. Dutton

Lewis, J. Volney. Determinative mineralogy; with tabs. for the determination of minerals by means of their chemical and physical characters. 2d ed. rev. N. Y., Wiley. c. 7+155 p. figs. $1.50 n.

Library of Irish literature. 12° $1 n. Stokes

—Davis. Thomas Davis: selections from his prose and poetry.

—Graves, *comp. and ed.* Book of Irish poetry.

—Humours of Irish life.

—Hyde, *comp. and tr.* Legends of saints and sinners.

—Irish orators and oratory.

—Maxwell. Wild sports of the west.

Library of religious thought. 12° $1 n. Badger

—McCaughtry. Old gospel in the new century.

Life and letters in the Italian Renaissance. Hare, C. $3 n. Scribner

Life (A) at its best. Edwards, R: H: 50 c. Assn. Press

Life-book ser. 12° $1.25 F. Hudson Pub.

—Myers, *comp.* How to study a child.

Light that failed. Kipling, R. 25 c. n. Regent Press

Lillies of the valley. Wells, P. W. $1 n. Bartlett Pub.

Linton, Rev. E. C. Notes on the absolution of the sick and dying. N. Y., Longmans 11+113 p. D 90 c. n.

Lipson, E. The economic history of England. v. 1, The Middle Ages. N. Y., Macmillan. 8+552 p. 8° $2.50 n.

LITERATURE

Bagehot, W. Works and life of Walter Bagehot. 9 v. $25 n. Longmans

Chase, B. Through a Dartmoor window $1.50 n. Longmans

Cunliffe, J: W:, *and* Lomer, G. R., *comps. and eds.* Writing of to-day. $1.50 Century Co.

Davis, T: Thomas Davis; selections from his prose and poetry. $1 n. Stokes

Johnson, R. B., *comp. and ed.* Famous reviews; with introductory notes. $3 Pitman

Owens, R. T. A smile, love and a tear. 75 c. n. Badger

Paterson, W. P., *ed.* German culture. $1.25 n. Scribner

Pertwee, G., *and* Graves, A. P., *eds.* Reciters' treasury of Irish verse and prose. $1.50 n. Dutton

Smith, E. S., *and* Hazeltine, A. T., *comps.* Christmas in legend and story. $1.50 n. Lothrop, L. & S.

Underwood, J: C. Literature and insurgency. $2 n. Kennerley

For a complete list of the month's publications on LITERATURE, see

ELOCUTION AND ORATORY — ESSAYS

WIT AND HUMOR

Also subhead LITERATURE *under*

ENGLAND — ITALY

Little, Paul, comp. The Pacific northwest pul-

pit; foreword by C: Macaulay Stuart. N. Y. and Cin., Meth. Bk. Concern. c. 278 p. D $1 n.

Little child at the breakfast table. Gannett, W: C. 50 c. n. Beacon Press

Little folks of animal land. Frees, H. W. $1.50 n. Lothrop, L. & S.

Little girl's sewing book. Klickmann, F., *ed.* 60 c. n. Stokes

Little mother of the slums. Denison, E. H. $1 n. Badger

Little shepherd of Bargain Bow. Barnes, H. M. $1.25 n. Reilly & Britton

Livengood, W: Winfred. The world at work; with an introd. by C. A. Prosser. N. Y., D. McNetton & Co. c. 15+290 p. 12° $1

Lives worth living. Peabody, E. C. $1 n. Univ. of Chic.

Lockhart, Wa. S: A handbook of the law of evidence for North Carolina. Cin., W. H. Anderson Co. c. 41+384 p. 12° $5

Locomotive engine running and management. Sinclair, A. $2 n. Wiley

Loening, Grover Cleveland. Military aeroplanes; an explanatory consideration of their characteristics, performances, construction, maintenance and operation, for the use of aviators; prepared for Signal Corps Aviation School, San Diego, California. [San Diego, Cal., Frye & Smith.] c. 169 p. il. diagrs. 4° $4

Logan, Lloyd. My life with a pat of butter; from hearthstone to horizon. Phil., Union Press. c. 32 p. D pap. 25 c. n.

Lomer, Gerhard R. *See* **Cunliffe, J: W.**

London, Jack. Adventure. N. Y., Regent Press. c. '10-'11 405 p. 12° 25 c. n.

Before Adam; il. by C: Livingston Bull. N. Y., Regent Press. c. '06-'07 242 p. 12° 25 c. n.

Burning Daylight. N. Y., Regent Press. c. '10 361 p. front. 12° 25 c. n.

Call of the wild; il. by Philip R. Goodwin and others. N. Y., Regent Press. c. '03 231 p. 12° 25 c. n.

Children of the frost; il. by Raphael M. Reay. N. Y., Regent Press. c. '02 261 p. 12° 25 c. n.

Cruise of The Snark. N. Y., Regent Press. c. '06-'11. 283 p. front. 12° 25 c. n.

The faith of men. N. Y., Regent Press. c. '04 286 p. 12° 25 c. n.

The game; il. and decorations by H: Hutt and T. C. Lawrence. N. Y., Regent Press. c. '05 182 p. 12° 25 c. n.

The house of pride. N. Y., Regent Press. c. '09-'12 232 p. front. 12° 25 c. n.

Iron heel. N. Y., Regent Press. c. '07 14+354 p. 12° 25 c. n.

Lost face. N. Y., Regent Press. c. '10 240 p. front. 12° 25 c. n.

Love of life. N. Y., Regent Press. c. '06 265 p. 12° 25 c. n.

Martin Eden. N. Y., Regent Press. c. '08 411 p. 12° 25 c. n.

Moon face. N. Y., Regent Press. c. '06 273 p. 12° 25 c. n.

Sea Wolf; front. by W. J. Aylward. N. Y., Regent Press. c. '03-'04 366 p. 12° 25 c. n.

South sea tales. N. Y., Regent Press. c. '09-'11. 327 p. front. 12° 25 c. n.

Tales of the fish patrol. N. Y., Regent Press. c. '05 243 p. front. map 12° 25 c. n.

War of the classes. N. Y., Regent Press. c. '05 17+278 p. 12° 25 c. n.

When God laughs. N. Y., Regent Press. c. '06-'11 319 p. front. 12° 25 c. n.

White Fang. N. Y., Regent Press. c. '05-'06 327 p. front. 12° 25 c. n.

London Museum. Darton, F. J. H. $1 n. Stokes

London. Reynolds, J. B., *ed.* 55 c. n. Macmillan

Longmans' pocket lib. 16° 75 c. n.; $1 n. Longmans

—Virgil. Eclogues and Georgic's of Virgil.

Looking backward. Bellamy, E: 25 c. n. Regent Press

Lore of the wanderer. Goodchild, G:, *comp.* 40 c. n. Dutton

Lost endeavor. Boothby, G. 40 c. n. Dutton

Lost face. London, J. 25 c. n. Regent Press

Lost mameluke. Beddoc, D: M. 40 c. n. Dutton

Lovable meddler. Dalrymple, L. $1.35 n. Reilly & Britton

Love letters of an erratic husband. Stern, A. K. $1 Winston

Love-letters of a worldly woman. Clifford, L. L. 40 c. n. Dutton

Love of life. London, J. 25 c. n. Regent Press

Lovebird's matrimonial agency. Sander, H. 15 c. Dick & Fitzgerald

Love's gradatory. Ruysbroecsk, J. van. 50 c. n. Benziger

Low cost cooking. Nesbitt, F. 50 c. Am. Sch. of Home Economics

Lowndes, Mrs. Marie Adelaide Belloc. The heart of Penelope. N. Y., Dutton. 319 p. col. front. S (Wayfarer's lib.) 40 c. n.

Lucas, E: Verrall, and Graves, C: Larcom. All the papers; a journalistic revue; by the authors of "Wisdom while you wait," "Hustled history," "If," "Farthest from the truth," etc.; illustrated by G: Morrow. N. Y., Pitman. '14 100 p. il. 12° pap. 50 c.

Luck of Roaring Camp. Harte, B. 25 c. n. Regent Press

Lyon, Lucile Grinnan. "The Greenwoods." N. Y., Neale Pub. c. 390 p. D $1.25 n.

MacAdam's road atlases: Southern New England; including N. Y. City, Eastern N. Y. State, Portland, Me. Hartford, Ct., Atlas Press. 101 p. maps O pap. $1

McAtee, Waldo Lee. Eleven important wildduck foods. [Wash., D. C., Gov. Pr. Off.] 25 p. il. maps. 8° (Dept. of Agricul. bull. no. 205)

Macbeth. Shakespeare, W: 15 c. n. W. H. Baker & Co.

McCabe, Jos. George Bernard Shaw: a critical study. N. Y., Kennerley. '14 11+261 p. por. 8° $2.25 n.

McCaughtry, Ja. D. The old gospel in the new century. Bost., Badger. c. 98 p. D (Lib. of religious thought) $1 n.

MacCorkle, W: Alex. The Monroe Doctrine in its relation to the Republic of Haiti. N. Y., Neale Pub. c. '14 104 p. map D $1 n.

McCormick, W. H. Electricity. N. Y., Stokes. 8+295 p. il. pls. col. front. diagrs. O ("Romance of reality" ser.) $1.50 n.

MacDonald, Mrs. —. On the breezy moor; fact and fiction. St. Louis, Herder. 315 p. 8° $1.50 n.

MacDonald, G. R. Spanish-English and English-Spanish commercial dictionary of the words and terms used in commercial correspondence which are not given in the dictionaries in ordinary use; compound phrases, idiomatic and technical expressions, etc. N. Y., Pitman. 8+611 p. D $2

McFee, Inez N. Daniel the interpreter. Phil., Am. Sunday Sch. Union. c. 16 p. il. S (Old Testament stories) pap. 5 c.; per 20, $1

Esther the fair patriot. Phil., Am. Sunday Sch. Union. c. 16 p. il. D (Old Testament stories) pap. 5 c.; per 20, $1

Into the hands of the enemy. Phil., Am. Sunday Sch. Union. c. 16 p. il. S (Old Testament stories) pap. 5 c.; per 20, $1

The rebuilers of Jerusalem. Phil., Am. Sunday Sch. Union. c. 16 p. il. S (Old Testament stories) pap 5 c.; per 20, $1

MacGregor, Thdr. Douglas. The book of thrift; why and how to save and what to do with your savings; a book of inspiration and practical help. N. Y., Funk & W. c. 11+349 p. il. D $1 n.

Mach, Edm. Rob. Otto von. Germany's point of view. Chic., McClurg. c. 443 p. D $1.50 n.

MacLear, Martha. The kindergarten and the Montessori method; an attempt at synthesis; with an introd. by G. Stanley Hall. Bost., Badger. c. 114 p. D (Lib. of educational methods) $1 n.

McMillan, Franklin R. Shrinkage and time effects in reinforced concrete. Minneapolis, Univ. of Minn. c. 41 p. il. Q (Studies in engineering) pap. 25 c.

Macmillan's pocket classics. 24° 25 c. n. Macmillan

—Hugo. Les misérables.

McMurrich, Ja. Playfair. The development of the human body. 5th ed., rev. Phil., Blakiston. 10+493 p. il. $2.50 n.

Macnair, J. H. Animal tales from Africa; il. by Harry Rountree. N. Y., Stokes. 102 p. il. col. pls. S 40 c. n.

MacNaul, Willard C. The Jefferson-Lemen compact; the relations of Thomas Jefferson and Thomas Lemen in the exclusion of slavery from Illinois and the Northwest Territory with related documents, 1781-1818; a paper read before the Chicago Historical Society, Feb. 16, 1915. Chic., Univ. of Chic. c. 58 p. D pap. 25 c.

MacNeill, J: Ja. World power; the empire of Christ. N. Y., Doran. 203 p. 12° $1 n.

Macomber, Ben. The jewel city: its planning and achievement; its architecture, sculpture, symbolism, and music; its gardens, palaces, and exhibits; with col. front. and more than 75 other illustrations. Tacoma, Wash., J. H. Williams. c. 204 p. plans D $1.25 n.; bds. $1 n.

Maeterlinck, Maurice. The massacre of the innocents; tr. by Alfr. Allinson. N. Y., Duffield. 31 p. front. D bds. 50 c. n.

Magic window. Walters, *Mrs.* Z. M. 50 c. Standard Pub.

Man of war; what she has done, and what she is doing. Currey, E. H. $1.50 n. Stokes

Manchester Univ. pubs. 8° $3.25 n. Longmans

—Sedgefield. Place-names of Cumberland and Westmoreland.

Mandel, E: The new Barnes spelling book; a language series: Bk. 1, Third, fourth and fifth years. N. Y., A. S. Barnes Co. c. '14-'15 150 p. il. D 28 c.

Maney, G. A. *See* **Wilson, W. M.**

Manley, Frederic. A monkey's tail; and other poems of childhood. Bost., C. C. Birchard & Co. c. 14+146 p. por. 12° $1

Mann, H. Leslie. A text-book on practical mathematics for advanced technical students. N. Y., Longmans. 11+487 p. figs. O $2.10 n.

MAPS AND ATLASES

Hamond, C. S., & Co. Hammond's atlas of the metropolitan district [New York]. $1.50.—Hammond's duplex map of Europe. 50 c.—Hammond's new auto map of suburban New Jersey. $1.25; 50 c. C. S. Hammond & Co.

MacAdam's road atlases. Southern New England; including N. Y. City, Eastern N. Y. State, Portland, Me. $1 Atlas Press

West Virginia. Geological Survey. [County reports and maps.] Boone county. Pt. 4 The survey

Marlborough's self-taught ser. 12° McKay

—Anastassiou. Greek self-taught (modern). 50 c.

—Chevob. El Inglés para cada cual. 25 c.

—Harvey *and* Laborda. Spanish self taught. 25 c.

—Herbert. L'Anglais sans maître. 25 c.

—Knoblauch. Der Englisch dolmetscher. 25 c.

—Soissons. Hungarian self-taught. 50 c.

—Vecchia. L'Inglese imparato da sè. 25 c.

Marlowe, Amy Bell. Frances of the ranges; or, the old ranchman's treasure. N. Y., Grosset & Dunlap. c. 6+305 p. il. pls. 12° 60 c.

Marshall, Alb. E:, and Winship, W: Winchester, comps. Bibliography of fused silica. N. Y., Thermal Syndicate, ltd. [50 E. 41st St.] c. 15 p. 24° 25 c.

Marshall, F: Rupert. The woolgrower and the wool trade. Wash., D. C., Gov. Pr. Off. 32 p. tabs. pls. 8° (Dept. of Agric. bull. no. 206)

Marshall, Rob. Bradford. Results of spirit leveling in Utah, 1897 to 1914, inclusive. Wash., D. C., Gov. Pr. Off. 77 p. pl. O (Geological Survey, bull. 566)

Marshall, J. *See* **Thimm, C. A.**

Marshall, T: Maitland. A history of the western boundary of the Louisiana Purchase, 1819-1841. Berkeley, Cal., Univ. of Cal. '14 13+266 p. (10 p. bibl.) 30 maps (part fold.) O (Pubs. in history) pap. $1.75

Martin Eden. London, J. 25 c. n. Regent Press

Martin, J. L. Just a Missourian; the story of

a Missouri pioneer. Crowell, Tex., News Pub. c. 167 p. 8° $1

Marvels of insect life. Step, E:, *ed.* $3.50 n. R. M. McBride & Co.

Masefield, J: John M. Synge; a few personal recollections with biographical notes. N. Y., Macmillan. 35 p. front. 8° bds. $1 n.

Mason, H: Lowell. Opera stories; in a few words, the stories (divided into acts) of about 200 operas and ballets; also portraits of leading singers. [New ed.] Cin., Willis Music Co. c. 125 p. pls. O pap. 50 c.

Massachusetts. State Bd. of Labor and Industries. Trade opportunities in Russia. Bost., [The board] '14 10 p. 12°

Massacre of the innocents. Maeterlinck, M. 50 c. n. Duffield

Master beggars of Belgium. Cornford, L. C. 40 c. n. Dutton

MATHEMATICS

Burnham, R. W. Mathematics for machinists. $1.25 n. Wiley

Dodd, E: L. Arithmetic mean as approximately the most probable value a posteriori under the Gaussian probability law. Univ. of Tex.

Mann, H. L. Text-book on practical mathematics for advanced technical students. $2.10 n. Longmans

Palmer, C. I., *and* Taylor, D. P. Plane geometry. 80 c. Scott, Foresman

Rietz, H: L., *and others.* School algebra. $1 Holt

Slaught, H. E., *and* Lennes, N. J. Elementary algebra. $1 Allyn & Bacon

Maxwell, W: Hamilton. Wild sports of the west, with an introd. by the Rt. Hon. the Earl of Dunraven. N. Y., Stokes. 19+398 p. front. D (Lib. of Irish literature) $1 n.

Me; a book of remembrance. N. Y., Century Co. c. 356 p. O $1.30 n.

Me as a model. Titterton, W. R. $1.50 n. Kennerley

Mechanical drawing. Husband, J. 80 c. n. Longmans

MEDICINE

Cameron, S: J. Manual of gynæcology. $5 n. Longmans

Eberhart, N. M. Brief guide to vibratory technique. $1 n. New Medicine Pub.

Forster, A. L. Principles and practice of spinal adjustment for the use of students and practitioners. $6.50 Nat. Sch. of Chiropractic

McMurrich, J. P. Development of the human body. $2.50 n. Blakiston

Stevens, A. A. Manual of the practice of medicine. $2.50 n. Saunders

Swanberg, H. Intervertebral formena in man (supplement) $1.75 n. Chic. Scientific Pub.

Wiggers, C. J: Modern aspects of the circulation in health and disease (bibls.) $3.75 n. Lea & F.

Yale University. Yale Medical School. Memorial of the centennial of the Yale Medical School. $2 n. Yale Univ.

For a complete list of the month's publications on MEDICINE *see, besides the above, these subjects:*

HYGIENE — VETERINARY MEDICINE AND SURGERY
SURGERY

Meinhof, Carl. An introduction to the study of the African language. N. Y., Dutton. 169 p. 12° $1.75 n.

Men of mark. Coburn, A. L. (o. p.) Kennerley

Merry tales. Skinner, E. L. 48 c. Am. Book Co.

Methode forschritt zum selbstunterricht für erwachsene: Englisch. Hirschfelder, M. $1.75 n. Caspar

METHODIST CHURCH

Cooper, R. T. Jesuitism in Methodism. $1 Nat. Capital Press

Mexican maiolica in the collection of the society. Hispanic Society of America. 35 c. The society

Michael O'Halloran. Porter, G. S. $1.35 n. Doubleday, Page

Mid-Victorian memories. Francillon, R: E: $3 n. (o. p.) Doran

Middleton, R: Monologues: thirty-two essays. N. Y., Kennerley. '14 287 p. 12° $1.50 n.

Milburn, T:, and Bessey, E. A. Fungoid diseases of farm and garden crops; with a prefatory note by E. A. Bessey. N. Y., Longmans. 10+118 p. il. diagrs. D 65 c. n.

Military aeroplanes. Loening, G. C. $4 Frye & Smith

MILITARY AND NAVAL SCIENCE

Currey, E. H. Man-of-war; what she has done, and what she is doing. $1.50 n. Stokes

Loening, G. C. Military aeroplanes. $4 Frye & Smith

Talbott, F: A. Aeroplanes and dirigibles of war. $1.25 n. Lippincott

Miller, Fuller. Rhymes and vowlymes. [Portland, Ore., The author, 1200 Denver Ave.] 70 p. D 60 c.

Milne, Ja. The epistles of Atkins. N. Y., Dutton. 212 p. il. col. front. S (Wayfarer's lib.) 40 c. n.

Mine own people. Kipling, R. 25 c. n. Regent Press

Minnesota Univ. studies in engineering. 4° 25 c. The university

—McMillan. Shrinkage and time effects in reinforced concrete.

Minnesota Univ. studies in the social sciences. 8° $1 Univ. of Minn.

—Orfield. Federal land grants to the states, with special reference to Minnesota.

Minnis family of Ireland and America. Austin, E., *comp.* $2 E. Austin

Minstrel's inspiration. Blackledge, *Mrs.* C. F. $1 Mrs. C. F. Blackledge

Mirth drill and tableaux. Goodhue, I. 50 c. G. S. Werner & Co.

Misérables (Les). Hugo, V. M., *Viscomte.* 25 c. n. Macmillan

Mr. Rich from Richmond. Slater, J. H. 25 c. Dick & FitzGerald

Mrs. Meadow Mouse and her visit to town. Rossel, L. 25 c. Stokes

Mistress of the little house. Klickmann, F. 60 c. n. Stokes

Mrs. Skagg's husband. Harte, B. 25 c. n. Regent Press

Mitchell, Edith. The other side book; verses; pictures [by the author]. Chic., Reilly & Britton. c. no paging col. pls. Q bds. $1.25 n.

Modern aspects of the circulation in health and diseases. Wiggers, C. J: $3.75 n. Lea & F.

Modern collection methods. Foote, J. R. $1 Stewart Pr.

Modern Germany and her historians. Guilland, A. $2.25 n. R. M. McBride & Co.

Modern horse management. Timmis, R. S. $5 n. Stokes

Modern inventions. Johnson, V. E: $1.50 n. Stokes

Modern plumbing illustrated. Starbuck, R. M. $4 n. Henley

Modern world, from Charlemagne to the present time. West, M. M. $1.50 Allyn & Bacon

Molesworth, Sir Guilford Lindsey. Life of John Edward Nassau Molesworth, D.D., an eminent divine of the nineteenth century; by his youngest son. N. Y., Longmans. 17+244 p. il. pls. pors. geneal. chart O $1.50 n.

MOLESWORTH, John Edward Nassau
Molesworth, *Sir* G. L. Life of John Edward Nassau Molesworth. $1.50 n. Longmans

Monkey's tail. Manley, F. $1 C. C. Birchard & Co.

Monograph of the existing crinoids. Clark, A. H. v. 1. Pt. 1. Smithsonian Inst.

Monologues: thirty-two essays. Middleton, R: $1.50 n. Kennerley

Monroe Doctrine in its relation to the Republic of Haiti. MacCorkle, W: A. $1 n. Neale Pub.

Montgomery, Rev. W: St. Augustine. N. Y., Doran. '14 11+255 p. 12° $1.50 n.

Moonface. London, J. 25 c. n. Regent Press

More get backs. Hicks, D. B. 25 c. Dick & FitzGerald

Moth, Axel Fredrik Carl Mathias, comp. Technical terms used in bibliographies, and by the book and printing trades; forming a supplement to F. K. Walter's Abbreviations and technical terms used in book catalogs and in bibliographies. Bost., Bost. Bk. Co. 7+263 p. O (Useful reference ser.) $2.25 n.

Motherland. Hennessy, R. B. 25 c. Columbia Print

Motor cycle ser. il. 12° 50 c. Hurst

—Payson. Motor cycle chums through historic America.

Munger, Jeremiah B., and others, comps. The Munger book; something of the Mungers, 1639-1914, including some who mistakenly write the name Monger and Mungor. [East River, Ct., G. B. Munger.] c. 18+614 p. il. pors. fold. geneal. chart col. coat of arms O $8; hf. mor. $9; mor. $10

Münsterberg, Hugo. Business psychology. Chic., La Salle Exten. Univ. c. 11+296 p. O limp leath. (with the course)

MUSIC
Beale, E., Elements of music and time value of notes. $1 E. Beale
Beethoven Club, Canton, Penn. Musical date. 25 c. The club
Mason, H: L. Opera stories; in a few words. 50 c. Willis Music Co.
Van der Straeten, E. S. J. History of the violoncello. $8.40 n.; $12 n. Scribner

Musical dates. Beethoven Club, Canton, Penn. 25 c. The club

Mu'tamid. The poems of Mu'tamid, King of Seville; rendered into English verse by Dulcie Lawrence Smith; with an introduction. N. Y., Dutton. 60 p. S (Wisdom of the east ser.) 40 c. n.

My lady of the Chinese Courtyard. Cooper, *Mrs.* E. B. $5 n. Stokes

My lady's book. Gould, G. $1 n. Kennerley

My life with a pat of butter. Logan, L. 25 c. n. Union Press

Myers, Mrs. Minnie Bell, comp. How to study a child; a mother's guide. Kansas City, Mo., F. Hudson Pub. c. 46 p. 12° (Life-book ser.) $1.25

Myron, Paul. Our Chinese chances through Europe's war. Milwaukee, Linebarger Bros. [551 Linebarger Ave.] c. 220 p. il. pls. pors. D $1.25 n.

Myrta. Cramp, W. S: $1.35 n. Badger

MYTHOLOGY AND FOLKLORE
Hyde, D., *comp. and tr.* Legends of saints and sinners; from the Irish. $1 n. Stokes
Lee, J., and Carey, J. T. Silesian folk tales. 40 c. Am. Book Co.
Macnair, J: H. Animal tales from Africa. 40 c. n. Stokes
Naomi, Aunt, *pseud.* Jewish fairy tales and fables. $1 Bloch Pub.
Petrovitch, W. M. Hero tales and legends of the Serbians. $3 n. Stokes

Naomi, Aunt, pseud. Jewish fairy tales and fables; il. by E. Strellett and J. Marks. N. Y., Bloch Pub. 169 p. 12° $1

NAPOLEON I, *Emperor of the French*
Young, N. Napoleon in exile at Elba (1814-1815). $3.50 n.—Napoleon in exile at St. Helena (1815-1821). In 2 v. $7 n. Winston

Nation of nations. Crozier, A. O. 50 c. n. Stewart & Kidd

National amendment for woman suffrage. Harper, *Mrs.* I. A. H. 5 c.
Congressional Union for Woman Suffrage

National Electric Light Assn. Electrical meterman's handbook; written and comp. by the Committee on Meters. Rev. by the committee and presented at the thirty-eighth annual convention held at San Francisco, June 7-11, 1915. [N. Y., Trow Press, 201 E. 12th St.] c. 6+1335 p. il. diagrs. 16° $5

Natural order of spirit. Graves, L. C. $1.50 n. Sherman, French

NATURE BOOKS
Goodchild, G:, *comp.* Lore of the wanderer. 40 c. n. Dutton
Jeffries, R: Open air. 40 c. n. Dutton

NELSON, Horatio, *First Viscount* Nelson
Lang, J: Life of Nelson. $1.50 n. Stokes

Nesbitt, Florence. Low cost cooking; a manual of cooking, diet, home management and care of children for housekeepers who must conduct their homes with small expenditure

of money. Chic., Am. Sch. of Home Economics. c. 127 p. 8° 50 c.

New Barnes spelling book. Bk. 1. Mandel, E. 28 c. A. S. Barnes Co.

New infinite and the old theology. Keyser, C. J. 75 c. n. Yale Univ.

New movement in the theatre. Cheney, S. $2 n. Kennerley

New Tabernacle sermons. Talmadge, T. D. $1 n. Doran

New Testament doctrine of the holy communion. Ford, G. E. 60 c. n. Longmans

New York [City]. Mayor's Committee on Food Supply. How to use left-overs. [N. Y., The committee.] 32 p. O pap.

Information about fish and how to use them. [N. Y., The committee.] 26 p. O pap.

Substitutes for meat. [N. Y., The committee.] 34 p. O pap.

New York [City]. Metropolitan Museum of Art. Greek, Etruscan and Roman bronzes; by Gisela M. A. Richter. N. Y. [The museum] c. 41+491 p. (7 p. bibl.) il. fold. pl. 4° $5

New York. Public Library. List of works in the library relating to Persia. [N. Y., The library.] 6+151 p. 8°

New York [State]. Penal law of the State of New York, being chapter 88 of the laws of 1909, as amended by the laws of 1909-1915, with notes, forms and index. 7th ed., ed. by Amasa J. Parker, Jr. N. Y., Banks Law Pub. c. 16+453 p. 12°

New York. State Library, Albany. List of books in the library for the blind. Albany, N. Y., Univ. of State of N. Y. 116 p. 8° (Bulletin)

New York [State]. University. Visual Instruction Div. Palestine and other parts of Syria: slides and photographs. Albany, N. Y., The university. 32 p. O (Bulletin) pap.

Night (The) before Christmas; painting book. N. Y., Hurst. c. no paging il. (part col.) obl. O bds. 25 c.

Nolle, Rev. Lambert. Fourteen eucharistic tridua, based on Biblical topics, for catechists and lay people. St. Louis, Herder. 8+258 p. 8° $1 n.

Non-liability matter. Ellison, W: B. Insurance Soc. of N. Y.

Norris, Ja. F. Experimental organic chemistry. N. Y., McGraw-Hill. 225 p. il. 8° $1.25 n.

Norton, Franklin Pierce. Six dramas of American romance and history. N. Y., Schulte Press. c. 239 p. Q pap. $2 n.

NORWAY

Olsen, A. E: Land o' the Norsemen. $1.50 K. C. Holter Pub.

NORWEGIAN LANGUAGE

Thimm, C. A. Norwegian self-taught. 25 c. McKay

Norwood, Rob. W. His lady of the sonnets. Bost., Sherman, French. c. 85 p. D bds. $1 n.

Notes on the absolution of the sick and the dying. Linton, E. C. 90 c. n. Longmans

Oats in the Great Plains area. Chilcott, E. C. Gov. Pr. Off.

Ocean wireless ser. il. 12° 50 c. Hurst

—Lawton. Ocean wireless boys and the naval code.—Ocean wireless boys of the iceberg patrol.

O'Donovan, Gerald. Father Ralph. N. Y., Kennerley. '14 500 p. 12° $1.40 n.

Waiting. N. Y., Kennerley. 387 p. 12° $1.40 n.

Old English mansions. Holme, C:, *ed.* $3 n.; $2.50 n. J: Lane

Old gospel in the new century. McCaughtry, J. D. $1 n. Badger

Old Testament stories. See **McFee, Inez N.**

Olsen, Arth. E: The land of the Norsemen. [Minneapolis, K. C. Holter Pub., 416 8th Ave. S.] c. 207 p. il. pors. 12° $1.50

Olston, Alb. B. The story of time. Chic., Jarvis Universal Clock Co. c. 112 p. il. pls. pors. 2 charts 8° $1.25

On the breezy moor, fact and fiction. MacDonald, *Mrs.* $1.50 n. Herder

Open air. Jeffries, R: 40 c. n. Dutton

Open air school. Broughton, H. $1 Pitman

Opera stories in a few words. Mason, H: L. 50 c. n. Willis' Music Co.

Oratory and poetry of the Bible. Schenck, F. S. $1.25 n. Doran

Orfield, Matthias Nordberg. Federal land grants to the states with special reference to Minnesota. Minneapolis, Univ. of Minn. c. 275 p. tabs. O (Studies in the social sciences) pap. $1

Osborne, Bp. E: W: Chapters on churchgoing; simple instructions for the people. Milwaukee, Young Churchman. c. 66 p. 12° pap. 30 c. n.

Other fellow. Smith, F. H. 25 c. n. Regent Press

Other side book. Mitchell, E. $1.25 n. Reilly & Britton

Otten, Rev. Bernard J. Why should I believe? 7th ed. St. Louis, Herder. 107 p. 16° 15 c.; per doz., $1.35 n.; per 100, $10 n.

Our boys and girls; painting and drawing book; with alphabet and numbers. N. Y., Hurst. c. no paging il. (part col.) obl. D pap. 25 c.

Our Chinese chance through Europe's war. Myron, P. $1.25 n. Linebarger Bros.

Our little ones' painting and drawing book. N. Y., Hurst. c. no paging il. (part col.) obl. O bds. 25 c.

Outcault, R: Felton. Buster Brown and his chum Tige. N. Y., Stokes. c. no paging col. il. obl. D bds. 60 c. n.

Outing handbooks. il. 12° 70 c. n. Outing Pub.

—Burns. How to play tennis.

Outlines of sociology. Blackmar, F. W. $2 n. Macmillan

Owens, Rob. T. A smile, love and a tear; a little book of verses, tragedy, sentiment and humorous dialect. Bost. [Badger] c. 45 p. D bds. 75 c. n.

Oz (The) toy book; pictures by J: R. Neill. Chic., Reilly & Britton. c. no paging col. pls. obl. O pap. 50 c. n.

Pacific northwest pulpit. Little, P., *comp.* $1 n. Meth. Bk. Concern

Pain, Barry Eric Odell. De omnibus; by the conductor. N. Y., Dutton. il. col. front. S (Wayfarer's lib.) 40 c. n.

Painting and drawing book. Potter, B. 50 c. Hurst

Palestine and other parts of Syria. New York State University. The university

Palmer, Claude Irwin, and Taylor, Dan. Pomeroy. Plane geometry; ed. by G: W: Myers. Chic., Scott, Foresman. c. 5+277 p. il. figs. D 80 c.

Parker, B. The A's and the K's; or, twice three is six; verses; il. by N. Parker. N. Y., Stokes. no paging obl. D bds. $1.50 n.

Parr, Olive Katharine. Robert Hugh Benson; an appreciation. St. Louis, Herder. 10+124 p. por. 12° 90 c. n.

Paterson, W. P., D.D., ed. German culture; the contribution of the Germans to knowledge, literature, art and life. N. Y., Scribner. 10+384 p. D $1.25 n.

Patterson, Reginald Heber. The girl from No. 13. N. Y., Macaulay Co. c. 319 p. il. pls. D $1.25 n.

Paul and Peggy books. il. 12° 60 c. Hurst
—Scott. Across the continent with Paul and Peggy.

Paul, Herb. Woodfield. Queen Anne. N. Y., Dutton. 253 p. por. S (Wayfarer's lib.) 40 c. n.

PAUL, *St.*
Edwards, R: H:, *and* Cutler, E. A life at its best. 50 c. Assn. Press

Payson, Howard. The boy scouts at the Panama-Pacific Exposition; il. by C: L. Wrenn. N. Y., Hurst. c. 303 p. pls. D (Boy scout ser.) 50 c.
The boy scouts on Belgian battlefields; il. by C: L. Wrenn. N. Y., Hurst. c. 312 p. pls. D (Boy scout ser.) 50 c.
The boy scouts with the Allies in France; il. by C: L. Wrenn. N. Y., Hurst. c. 309 p. pls. D (Boy scout ser.) 50 c.
The motor cycle chums through historic America; with il. by C: L. Wrenn. N. Y., Hurst. c. 304 p. pls. D (Motor cycle ser.) 50 c.

Peabody, Emily Clough. Lives worth living; studies of women, Biblical and modern, especially adapted for groups of young women in churches and clubs. Chic., Univ. of Chic. c. 13+187 p. il. D $1 n.

Peace sonnets. Gibbs, J. W. 75 c. n. J. W. Gibbs

Pearson, H: Carr, and Kirchwey, Mary Frederika. Essentials of English: Second book. New terminology ed. N. Y., Am. Book Co. 466 p. front. 12° 64 c.

Peattie, Mrs. Elia Wilkinson. Azalea's silver web; il. by E. R. Kirkbride. Chic., Reilly & Britton. c. 284 p. pls. O (Blue Ridge ser.) 75 c. n.

Peck, W: McCarty. Poems. N. Y., Neale Pub. c. 59 p. por. S limp leath. $1 bxd.

Peirce ser. 12° $1.25 Peirce Sch.
—Dougherty. Complete stenographer.

Penal law of the State of New York. New York [State]. $3 Banks Law Pub.

Penelope's postscripts. Wiggin, K. D. S. $1 n. Houghton Mifflin.

Pennell, Jos. Joseph Pennell's pictures in the land of temples; reproductions of a series of lithographs made by him in the land of temples, March-June, 1913; together with impressions and notes by the artist. [Student's ed.; with an introd. by W. H. D. Rouse.] Phil., Lippincott. no paging pls. Q $1.25 n.

Perkins, Jocelyn, and Bumpus, J: S. Westminster Abbey; by Jocelyn Perkins; and St. Paul's Cathedral; by J: S. Bumpus; il. from original drawings by L. Russell Conway, and from photographs. N. Y., Stokes. 10+306 p. il. pls. fold. plan D (Treasure house ser.) $1 n.

Perris, G: Herb. The campaign of 1914 in France and Belgium; with maps and plans by F. F. Perris. N. Y., Holt. c. 23+395 p. facsim. O $1.50 n.

PERSIA
New York Public Library. List of works in the library relating to Persia. The library

Pertwee, Guy, and Graves, A. P., eds. The reciter's treasury of Irish verse and prose. N. Y., Dutton. 512 p. O $1.50 n.

Petrovitch, Woislav M. Hero tales and legends of the Serbians; with a preface by Chedo Miyatovich; and 32 il. in col. by W: Sewell and Gilbert James. N. Y., Stokes. 23+393 p. pls. O $3 n.

Phantom 'rickshaw. Kipling, R. 25 c. n. Regent Press

PHILOLOGY

For a complete list of the month's publications on PHILOLOGY *see these languages:*

AFRICAN	ITALIAN
ENGLISH	NORWEGIAN
FRENCH	RUSSIAN
GERMAN	SPANISH
GREEK	SWEDISH
HUNGARIAN	

PHILOSOPHY
De Laurence, L. W: Great book of magical art. $6.75. De Laurence, Scott & Co.
Graves, L. C. Natural order of spirit. $1.50 n. Sherman, French
Starrett, D. W. Last lap; or, "Outside intelligence" explained. $1.75 n. Sherman, French

For a complete list of the month's publications on PHILOSOPHY *see, besides the above, these subjects:*

ETHICS	PSYCHOLOGY

PHOTOGRAPHY
Fraprie, F. R., *ed.* Beginners' troubles. 30 c.; 25 c.—Secret of exposure. 50 c.; 25 c. Am. Photographic Pub.

PHYSICS
Carnegie Institution. Dept. of Terrestrial Magnetism. Land magnetic observations, 1911-1913. $5 The institution
McCormick, W. H. Electricity. $1.50 n. Stokes
Rogers, G: A. Handbook of fundamental optics. $1.50 Optometry Pub.
Smith, E. Evolution of a gravitating, rotating, condensing fluid. 50 c. Univ. of Cin.

Pickard, And. Ezra. Rural education; a complete course of study for modern rural schools. St. Paul, Webb Pub. c. 429 p. il. facsim. 12° $1

Pike, Oliver G. Bird biographies; and other bird sketches; with photographs by the author and by Arth. Brook, all from wild nature. N. Y., Stokes. 180 p. il. pls. (part mounted) O $2 n.

Pilgrimage. Lawrence, C. E. 40 c. n. Dutton

Place-names of Cumberland and Westmoreland. Sedgefield, W. J. $3.25 n. Longmans

Plain tales from the hills. Kipling, R. 25 c. n. Regent Press

Plane geometry. Palmer, C. I. 80 c. Scott, Foresman

Plant life. Hall, C: A. $6 n. Macmillan

Poems of life. Hamill, K. F. $1 P. Reilly

POETRY

Allingham, W: Rhymes for the young folk. 80 c. n. Warne

Baumgartner, P. Seven searchers. $1 Fort Wayne Box Co.

Betts, E. F., *il.* Favorite nursery rhymes. 75 c. n. Stokes

Blackledge, *Mrs.* C. F. Minstrel's inspiration. $1 Mrs. C. F. Blackledge

Blake, W: Selections from the symbolic poems of William Blake. $2 n. Yale Univ.

Brooks, F. E. California. 25 c. Elder

Clausen, J: H: Boat of Gaeta. $1 n. Sherman, French

Gibbs, J. W. Peace sonnets. 75 c. n. J. W. Gibbs

Gould, G. My lady's book. $1 n. Kennerley

Graves, A. P., *comp. and ed.* Book of Irish poetry. $1 n. Stokes

Hamill, K. F. Poems of life. $1 P. Reilly

Hennessy, R. B. Motherland. 25 c. Columbia Print

Holley, H. Creation; post-impressionist poems. 75 c. n. Kennerley

Hurst, E. A. Ad-em-nella; an Indian legendary love story in verse. $1 Hudson Press

Lear, E: Edward Lear alphabet book [verses]. 50 c. n. Reilly & Britton

Manley, F. Monkey's tail, and other poems of childhood. $1 C. C. Burchard & Co.

Miller, F. Rhymes and vowlymes. 60 c. F. Miller

Mitchell, E. Other side book; verses. $1.25 n. Reilly & Britton

Mu'tamid. Poems of Mu'tamid. 40 c. n. Dutton

Norwood, R. W. His lady of the sonnets. $1 n. Sherman, French

Parker, B. The A's and the K's; or, twice three is six. $1.50 n. Stokes

Peck, W: M. Poems. $1 Neale Pub.

Taylor, A. *and* J. Ann and Jane Taylor. 45 c. n. Stokes

Taylor, R. N. Songs of hope. 75 c. n. Sherman, French

Tierney, H: B. Father Tierney's poems. $1 Neale Pub.

Virgil, P. V. M. Ecologues and Georgics of Virgil. 75 c. n.; $1 Longmans

Wells, P. W. Lillies of the valley. $1n. Bartlett Pub.

For a complete list of the month's POETRY see, *besides the above,*

DRAMA

POLAND

Hill, N. Poland and Polish questions. $3 n. Stokes

Polevoi, Peter Nikolaevich. Russian fairy tales; from the Skazki; [tr.] by R. Nisbet Bain; il. by Noel L. Nisbet. N. Y., Stokes. 282 p. pls. (part col.) O $2.50 n.

Political history of slavery in the United States. George, J. Z. $3 n. Neale Pub.

POLITICAL SCIENCE

Crozier, A. O. Nation and nations [peace plan]. 50 c. n. Stewart & Kidd

Harper, *Mrs.* I. A. H. National amendment for woman suffrage. 5 c. Congressional Union for Woman Suffrage

Johnson, H. K. Woman and the republic. 25 c. Guidon Club

Leatherbee, *Mrs.* E. B. Anti-suffrage campaign manual. 15 c. Mrs. A. T. Leatherbee

Ritter, W: E. War, science and civilization. $1 n. Sherman, French

Smith, J. W. Training for citizenship. 90 c. Longmans

Polly comes to Woodbine. Walsh, G: E. $1 Lothrop, L. & S.

Porter, Gene Stratton [Mrs. C. Darwin Porter]. Michael O'Halloran; il. by Frances Rogers. Garden City, N. Y., Doubleday, Page. c. 560 p. col. pls. O $1.35 n.

Potter, Beatrix. Painting and drawing book; with tale of Peter Rabbit. N. Y., Hurst. c. no paging il. (part col.) obl. O bds. 50 c.

Practical and social aspects of Christianity. Robertson, S. T. $1.25 n. Doran

Premier boy scout ser. 12° 35 c. Hurst

—Shaler. Boy scouts as county fair guides.—Boy scouts as forest fire fighters.—Boy scouts in the great flood.—Boy Scouts of the field hospital.—Boy scouts with the Red Cross.

Prevention and control of monopolies. Brown, W: J. $2.25 n. Dutton

Price, Ja. Russell. The call for fathers. Chic., Vive Pub. Ho. c. 124 p. port. 12° $1

Prince, Morton, M.D. The psychology of the Kaiser; a study of his sentiments and his obsession. Bost., Badger. c. 112 p. por. D 60 c. n.

Priscilla; the adventures of Mrs. Hedge Sparrow. Rossel, L. 25 c. n. Stokes

Prisoners of War Information Bureau in London. Roxburgh, R. F. 90 c. n. Longmans

Private papers of Henry Ryecroft. Gissing, G. R. 40 c. n. Dutton

Proctor, Gertrude Amelia. Gleams of scarlet; a tale of the Canadian Rockies. Bost., Sherman, French. c. 292 p. D $1.35 n.

Prof. Jinglejau's exhibition rehearsal. Holden, L. W. 25 c. Dick & Fitzgerald

Progressive lessons in English; for foreigners. Jimperieff, M. 40 c. Ginn

Prohibition movement in its broader bearings. Andreae, P. $2 F. Mendelsohn

Properties of steam and ammonia. Goodenough, G: A. $1.25 n. Wiley

Protégée of Jack Hamlin's. Harte, B. 25 c. n. Regent Press

Prouty, Olive Higgins. Bobbie, general manager. New ed. N. Y., Stokes. 355 p. col. il. 12° $1.50 n.

Prudence of the parsonage. Hueston, E. $1.25 n. Bobbs-M.

PSYCHOLOGY

Münsterberg, H. Business psychology (with the course). La Salle Exten. Univ.

Prince, M. Psychology of the Kaiser. 60 c. n. Badger

Publishers' Weekly, comp. The American

educational list: 1915. N. Y., R. R. Bowker Co. 146-328 p. O 50 c. n.

Queen Anne. Paul, H. W. 40 c. n. Dutton

Quo vadis? Sienkiewicz, H. 40 c. n. Dutton

Rainbow trail. Grey, Z. $1.35 n. Harper

Ramsay, Sir W: Mitchell, D.D. Bearing of recent discovery on the trustworthiness of the New Testament. N. Y., Doran. 427+14 p. 8° $3 n.

Readings in vocational guidance. Bloomfield, M., *ed.* $2.25 Ginn

Real Cinderella. Rhoades, N. $1 Lothrop, L. & S.

Real round-the-world pocket guide book. Black, W: H. $2.50 n. Real Round the World Assn.

Rebuilders of Jerusalem. McFee, I. N. 5 c.; per 20, $1 American Sunday Sch. Union

Reciter's treasury of Irish verse and prose. Pertwee, G. $1.50 n. Dutton

Redfield, Caspar L. Great men and how they are produced. Chic. [The author.] c. 32 p. chart tabs. O pap. 15 c.

RELIGION AND THEOLOGY

Brassey, T: E., *comp.* Faith and work. 90 c. n. Longmans

Brooks, P. Addresses. 50 c. Stokes

Butler, S: Fairhaven. $1.50 n. Kennerley

Connell, A. Endless quest. $1.50 n. Doran

Daily food. 50 c. Stokes

Dudden, F: H. Future life. 50 c. n. Longmans

Dupree, L. C. Cowboy and the Bible. $1 Hillison & Elten Co.

Ellis, J. Straight to the target. 50 c. n. Doran

Ford, G. E. New Testament doctrine of the holy communion. 60 c. n. Longmans

Gold dust. 50 c. Stokes

Holley, H. Bahaism: the modern social religion. (4 p. bibl.) $2 n. Kennerley

Illumined cross. 50 c. Stokes

Kept for the master's use. 50 c. Stokes

Keyser, C. J: New infinite and the old theology. 75 c. n. Yale Univ.

Knapp, C: Thy dead shall live. 40 c. n. Longmans

McCaughtry, J. D. Old gospel in the new century. $1 n. Badger

MacNeill, J: J. World power. $1 n. Doran

Smyth, J: P. God and the war. $1 n. Doran

Wakefield, H: R. Charge delivered at his primary visitation on June 16, 1915, in Polesworth Parish Church, and on June 17, 1915, in the Cathedral Church. 36 c. n. Longmans

For a complete list of the month's publications on RELIGION AND THEOLOGY *see, besides the above, these subjects:*

BIBLE	JESUS CHRIST
CHRISTIANITY	MYTHOLOGY AND FOLK-LORE
CHURCH AND CHURCH WORK	SERMONS

Also these religious bodies:

CONFUCIANISM	METHODIST CHURCH
CHURCH OF ENGLAND	ROMAN CATHOLIC CHURCH
JUDAISM	

Results of spirit leveling in Utah, 1897 to 1914, inclusive. Marshall, R. B. Gov. Pr. Off.

Rex Kingdon ser. 12° 60 c. Hurst

—Braddock. Rex Kingdon at Walcott Hall.

Reynolds, J. B., ed. The English Lake District. N. Y., Macmillan. 35 p. col. il. 8° (Quotation and picture ser.) 55 c. n.

London. N. Y., Macmillan. 35 p. col. il. 8° (Quotation and picture ser.) 55 c. n.

Rhoades, Nina [pseud. for Cornelia Harsen Rhoades]. A real Cinderella; il. by Eliz. Withington. Bost., Lothrop, L. & S. c. 276 p. pls. O $1

Rhymes and vowlymes. Miller, F. 60 c. F. Miller

Rhymes for the young folk. Allingham, W: 80 c. n. Warne

Rhythms of childhood. Crawford, C. $1.50 n. A. S. Barnes Co.

Ridge, W: Pett. The Wickhamses. N. Y., Dutton. 287 p. col. front. S (Wayfarer's lib.) 40 c. n.

Rietz, H: Lewis, and others. School algebra. N. Y., Holt. c. 13+271 p. D $1

Rinehart, Mrs. Mary Roberts. K. Bost., Houghton Mifflin. c. '14-'15 409 p. il. pls. D $1.35 n.

Rise of classical English criticism. Routh, J. E: Tulane Univ.

Ritter, W: Emerson, and others, comps. Hydrographic, plankton, and dredging records of the Scripps Institution for Biological Research of the University of California, 1901 to 1912. Berkeley, Cal., Univ. of Cal. 206 p. figs. fold. map tabs. Q (Pubs. in zoology) pap. $2.25

Ritter, W: Emerson. War, science and civilization. Bost., Sherman, French. c. 125 p. D $1 n.

Robertson, S. T. Practical and social aspects of Christianity. N. Y., Doran. 271 p. 12° $1.25 n.

Robinow, I: Max. A standard accident table as a basis for compensation rates; distribution of 100,000 accidents. N. Y., Spectator Co. c. 63 p. 8° $1.50

Robinson, C: H:, D.D. History of Christian missions. N. Y., Scribner. 14+533 p. O (International theological lib.) $2.50 n.

Robinson, E: Van Dyke. Early economic conditions and the development of agriculture in Minnesota. Minneapolis, Univ. of Minn. c. 5+306 p. figs. tabs. F (Studies in the social sciences) pap. $1.50

Rogers, G: Adelmer. Handbook of fundamental optics; in English and numerals; a simplified treatise, with all technical and algebraic terms eliminated; designed for practical use of opticians and optometrists unfamiliar with algebraic symbols; especially useful for students and shopmen. Kansas City, Mo., Optometry Pub. c. 98 p. il. (part col.) 12° $1.50

Roma; ancient, subterraniean and modern Rome. Kuhn, A. 18 pts. pt. 10, 35 c. Benziger

ROMAN CATHOLIC CHURCH

Nolle, L. Fourteen eucharistic tridua. $1 n. Herder

Otten, B. J. Why should I believe? 15 c.; per doz., $1.35 n.; per 100, $10 n. Herder

Ruysbroeck, J. van. Love's gradatory. 56 c. n. Benziger

Watkin, E: I. Some thoughts on Catholic apologetics. 30 c. n. Herder
Romance in Starland. Glass, K. E. P. $1 J. F. McElheney Pr.
"Romance of reality" ser. 8° $1.50 n. Stokes
—Currey. Man-of-war.
—Grahame-White. Aeroplane.
—Johnson. Modern inventions.
—Knox. Engineering.
—McCormick. Electricity.

ROME

Kuhn, A. Roma; ancient, subterranean and modern Rome. 18 pts. pt. 10, 35 c. Benziger

Roper, Mrs. Dora Cathrine Cristine Liebel. Vegetarian supplement to Scientific feeding. Oakland, Cal., Buckner Pr. c. 13—158 p. 12° 75 c.
Rosalind in Arden. Watson, H: B. M. 40 c. n. Dutton

Rossel, Louise. Mrs. Meadow-Mouse and her visit to town; drawings by D. E. Braham and M. M. Rudge. N. Y., Stokes. 46 p. col. pls. S (Wonderland ser.) bds. 25 c. n.

Priscilla; the adventures of Mrs. Hedge Sparrow; drawings by D. E. Braham and M. M. Rudge. N. Y., Stokes. 46 p. col. pls. S (Wonderland ser.) bds. 25 c. n.

Sea sprites; or, what happened in fishland; drawings by D. E. Braham and M. M. Rudge. N. Y., Stokes. 46 p. col. pls. S (Wonderland ser.) bds. 25 c. n.

Round the galley fire. Russell, W: C. 40 c. n. Dutton

Routh, Ja. E: The rise of classical English criticism; a history of the canons of English literary taste and rhetorical doctrine, from the beginning of English criticism to the death of Dryden. [New Orleans, La., Tulane Univ.] 101 p. 8°

Roxburgh, Ronald F. The Prisoners of War Information Bureau in London; a study; with an introd. by L. Oppenheim. N. Y., Longmans. 14+64 p. forms O 90 c. n.

Rubinow, I: M. A standard accident table as a basis for compensation rates; distribution of 100,000 accidents. N. Y., Spectator Co. c. 63 p. 8° $1.50
Rural education. Pickard, A. E. $1 Webb Pub.
Rural text-book ser. il. 12° $1.75 n. Macmillan
—White. Principles of floriculture.

Russell, G: W: Erskine. Selected essays on literary subjects. N. Y., Dutton. 257 p. por. S (Wayfarer's lib.) 40 c. n.

Russell, T: Herb. *See* **Jackman, W: Ja.**

Russell, W: Clark. Round the galley fire. N. Y., Dutton. 310 p. col. front. S (Wayfarer's lib.) 40 c. n.

RUSSIA

GEOGRAPHY AND TRAVEL

Young, C: C. Abused Russia. $1.35 Devin-Adair

HISTORY

Alexinsky, G. Russia and the great war. $3 n. Scribner
Russian fairy tales. Polevoi, P. N. $2.50 n. Stokes

RUSSIAN LANGUAGE

Thimm, C. A., *and* Marshall, J. Russian self-taught. 25 c. McKay

Ruysbroeck, Jan van. Love's gradatory; tr. with preface by Mother St. Jerôme. N. Y., Benziger. 167 p. T (Angelus ser.) bds. 50 c. n.

Saadiah, Rabbi. Saadi's polemic against Hiwi Al-Balkhi; a fragment ed. from Genizah Ms. by Israel Davidson. N. Y., Jewish Theological Seminary of America. 104 p. facsim. O (Texts and studies) pap. $1
Saadi's polemic against Hiwi Al-Balki. Saadiah, *Rabbi.* $1 Jewish Theological Seminary of America

Sabatini, Rafael. The sea-hawk. Phil., Lippincott. 362 p. D $1.25 n.

St. Leger, Evelyn. Tollhouse. N. Y., Dutton. 147 p. 12° $1 n.
Sally Dows. Harte, B. 25 c. n. Regent Press
Salomy Jane's kiss. Harte, B. 50 c. Grosset & Dunlap

Sander, Harold. Larry; a farce arranged for the American stage. N. Y., Dick & Fitzgerald. c. 17 p. D. pap. 15 c.

Lovebird's matrimonial agency; a farce in one act, arranged for the American stage. N. Y., Dick & Fitzgerald. c. 17 p. D pap. 15 c.

Sant' Ilário. Crawford, F. M. 25 c. n. Regent Press
Santa Claus in Toyland. Lawrence, C. H. $1 n. Reilly & Britton
Saracinesca. Crawford, F. M. 25 c. n. Regent Press

SAVIO, Dominic

Bosco, J: Life of Dominic Savio. 60 c. n. Herder

Scarecrow of Oz. Baum, L. F. $1.25 Reilly & Britton

Schenck, Ferdinand Schureman. The oratory and poetry of the Bible. N. Y., Doran. c. 8+249 p. 8° $1.25 n.

Schmidt, Elsa. In Father Gabriel's garden. N. Y., Benziger. 8+262 p. D 75 c. n.
School algebra. Rietz, H: L. $1 Holt
School and society. Dewey, J: $1 n. Univ. of Chic.
School tactics and maze running. Crampton, C: W. 25 c. Am. Sports Pub.

SCIENCE

Clark, B. M. Introduction to science. $1.20 Am. Book Co.

For a complete list of the month's publications on SCIENCE *see, besides the above, these subjects:*

ASTRONOMY	GEOLOGY AND PALEONTOLOGY
BIOLOGY	MATHEMATICS
BOTANY	NATURE BOOKS
CHEMICAL TECHNOLOGY	PHYSICS
	ZOOLOGY

Scott, Austin Wakeman. A selection of cases and other authorities on civil procedure in actions at law. Cambridge, Mass., Harvard Univ. c. 11+677 p. 8° $5

Scott, Florence E. Across the continent with Paul and Peggy; il. by Arth. O. Scott. N. Y., Hurst. c. 313 p. pls. D (Paul and Peggy books) 60 c.

Scott, Gertrude Fisher. Jean Cabot at the

house with the blue shutters; il. by Arth. O. Scott. Bost., Lothrop, L. & S. c. 7+333 p. pls. D (Jean Cabot books) $1 n.

SCULPTURE

New York [City] Metropolitan Museum of Art. Greek, Etruscan and Roman bronzes. (7 p. bibl.) $5 The museum

Sea-hawk. Sabatini, R. $1.25 n. Lippincott

Sea sprites. Rossel, L. 25 c. n. Stokes

Sea Wolf. London, J. 25 c. n. Regent Press

Secret of exposure. Fraprie, F. R., *ed.* 50 c.; 25 c. Am. Photographic Pub.

Sedgefield, Wa. J: The place-names of Cumberland and Westmoreland. N. Y., Longmans. 43+208 p. (5½ p. bibl.) O (Univ. of Manchester pubs.) $3.25 n.

SEGUIN, Edward

Holman, H. Seguin and his physiological method of education. $2 Pitman

Selborne, J: The thousand secrets. N. Y., Kennerley. c. 352 p. 12° (Railroad novels) $1 n.

Self-educator for English-speaking people to learn German on a trip to Germany. Hirschfelder, M. $1.75 Caspar

SERMONS

Talmadge, T: D. New Tabernacle sermons. $1 n. Doran

Seven searches. Baumgartner, P. $1 Fort Wayne Box Co

SEWAGE AND SEWERAGE

Starbuck, R. M. Modern plumbing illustrated. $4 n. Henley

Sexology. Tapp, S. C. $2 S. C. Tapp

Shakespeare, W: Macbeth; a tragedy in five acts; reprinted from an acting version used in the performances of the famous Boston Museum Company. Bost., W. H. Baker & Co. c. 68 p. 12° (William Warren ed. of standard plays) pap. 15 c. n.

Shaler, Rob. The boy scouts as county fair guides. N. Y., Hurst. c. 160 p. D (Premier boy scout ser.) 35 c.

The boy scouts as forest fire fighters. N. Y., Hurst. 160 p. D (Premier boy scout ser.) 35 c.

The boy scouts in the great flood. N. Y., Hurst. c. 160 p. D (Premier boy scout ser.) 35 c.

The boy scouts of the field hospital. c. 160 p. D (Premier boy scout ser.) 35 c.

The boy scouts with the Red Cross. N. Y., Hurst. c. 160 p. D (Premier boy scout ser.) 35 c.

Shaw, G: Bernard. Cashel Byron's profession. N. Y., Dutton. 336 p. S (Wayfarer's lib.) 40 c. n.

Love among the artists. N. Y., Dutton. 331 p. S (Wayfarer's lib.) 40 c. n.

An unsocial Socialist. N. Y., Dutton. 332 p. S (Wayfarer's lib.) 40 c. n.

SHAW, George Bernard

McCabe, J. George Bernard Shaw: a critical study. $2.25 n. Kennerley

Sheldon, Gilbert. Bubble fortune; a story of 1720. N. Y., Dutton. 317 p. col. front. S (Wayfarer's lib.) 40 c. n.

Shepherd of the ocean. Whitham, G. T. $1.35 n. Stokes

Shop projects based on community problems. Burton, M. G. $1 Vocational Supply Co.

Shrinkage and time effects in reinforced concrete. McMillan. 25 c. Univ. of Minn.

Sienkiewicz, Henryk. Quo vadis?; tr. by C. J. Hogarth. N. Y., Dutton. 447 p. col. front. S (Wayfarer's lib.) 40 c. n.

Silesian folk tales. Lee, J. 40 c. Am. Book Co.

Sim, J., and Wylie, A. M. Laboratory work for coal-mining students. [N. Y., Longmans.] 8+136 p. diagrs. tabs. D 90 c. n.

Simplex class record; for the use of schools of all grades; with space for 432 names. Chic., Beckley-Cardy Co. c. no paging D 30 c.

Sinclair, Angus. Locomotive engine running and management. 23d ed., rewritten. N. Y., Wiley. 11+436 p. il. pls. figs. 16° $2 n.

Six dramas of American romance and history. Norton, F. P. $2 n. Schulte Press

Skinner, Eleanor L. Merry tales. N. Y., Am. Book Co. 232 p. il. 12° 48 c.

Tales and plays of Robin Hood. N. Y., Am. Book Co. 236 p. il. 12° 56 c.

Slater, Jos. H. The coon rehearsal; a farce in one act. N. Y., Dick & Fitzgerald. c. 11 p. D pap. 15 c.

Mr. Rich from Richmond; a farce comedy in three acts, in which specialties and musical numbers may be introduced. N. Y., Dick & Fitzgerald. c. 31 p. D pap. 25 c.

Slaught, Herb. Ellsworth, and Lennes, Nels Johann. Elementary algebra. Bost., Allyn & Bacon. c. 10+357 p. il. pors. diagrs. 12° $1

Sleeping waters. Trevena J. $1.35 n. Kennerley

Smile (A), love and a tear. Owens, R. T. 75 c. n. Badger

Smith, Elliott. The evolution of a gravitating, rotating, condensing fluid. Cin., Univ. of Cin. 45 p. figs. O (Studies) pap. 50 c.

Smith, Elva S., and Hazeltine, Alice T., comps. Christmas in legend and story; il. from famous paintings. Bost., Lothrop, L. & S. c. 15+283 p. pls. O $1.50 n.

Smith, Fs. Hopkinson. Caleb West, master diver; front. by A. I. Keller. N. Y., Regent Press. c. '97-'98 378 p. 12° 25 c. n.

Colonel Carter of Cartersville; il. by E. W. Kemble and author. N. Y., Regent Press. c. '91 208 p. 12° 25 c. n.

The other fellow. N. Y., Regent Press. c. '99 218 p. front. 12° 25 c. n.

Tom Grogan; front. by C: S. Reinhart. N. Y., Regent Press. c. '95-'96 210 p. 12° 25 c. n.

Smith, Jos. Warren. Training for citizenship; an elementary treatise on the rights and duties of citizens; based on the relations which exist between organized society and its individual members, and between the individual members of organized society. New ed. rev. N. Y., Longmans. c. '02-'15 355 p. D 90 c.

Smyth, J: Paterson, D.D. God and the war; some lessons of the present crisis. N. Y. [Doran] 6+190 p. 12° $1 n.

Snow, W. J. Furnace heating. N. Y., D. Williams Co. c. 264 p. il. 8° $2 n.

Social science text-books. 8° $2 n. Macmillan
—Blackmar *and* Gillin. Outlines of sociology.
Socialism, feminism and suffragism. Hubbard, B. V. $1.25 n. Am. Pub.

SOCIOLOGY

Blackmar, F: W., *and* Gillin, J: L. Outlines of sociology. (bibls.) $2 n. Macmillan

Holtzclaw, W: H. Black man's burden. $1.50 n. Neale Pub.

Hubbard, B. V. Socialism, feminism and suffragism. $1.25 n. Am. Pub.

Jenkins, F: W., *comp.* Welfare work; a selected bibliography. Russell Sage Foundattion Lib.

London, J. War of the classes. 25 c. n. Regent Press

For a complete list of the month's publications on SOCIOLOGY *see, besides the above, these subjects:*

COMMERCE AND COMMUNICATION
CRIME AND CRIMINALS
ECONOMICS
MILITARY AND NAVAL SCIENCE
POLITICAL SCIENCE

Also subhead, POLITICS AND GOVERNMENT, *under*

CHINA
FINLAND
GERMANY
POLAND
UNITED STATES

Soissons, G. R. J. E. L. E. de Savoie-Carignan, Count de. Hungarian self-taught (Thimm's system); with phonetic pronunciation. 2d ed., rev. by Ilona de Györy Ginever. [New and rev. ed.] Phil., McKay. 112 p. D (Marlborough's self-taught ser.) 50 c.

Some thoughts on Catholic apologetics. Watkin, E: I. 30 c. n. Herder

Some women and Timothy. Somerville, H. B. $1.35 n. Dutton

Somerville, Edith Anna Œnone, and Martin, Violet [Martin Ross, pseud.]. In Mr. Knox's country; with 8 il. by E. Œ. Somerville. N. Y., Longmans. 7+311 p. pls. D $1.35 n.

Somerville, H. B. Some women and Timothy. N. Y., Dutton. 364 p. 12° $1.35 n.

Song of hope. Taylor, R. N. 75 c. n. Sherman, French

Sonny Bunny Rabbit and his friends. Cooke, *Mrs.* G. M. $1.35 n. Stokes

Sons of the Revolution. California Society. Spirit of patriotism as evidenced by the revolutionary and ancestral records of the of California; Orra Eug. Monnette, editor; Leon Le Fanne French, assistant editor. Los Angeles, Cal. [Standard Pr.] c. 512 p. il. group of pors. 8° $7.50

Soper, Mabel Browning. Principles and practice of elementary drawing; a normal school textbook. Chic., Scott, Foresman. c. 147 p. il. pls. (part col.) 4° $1.50

Soul of war. Gibbs, P. $1.75 n. R. M. McBride & Co.

South Sea tales. London, J. 25 c. n. Regent Press

Southward ho! Jackson, H. 40 c. n. Dutton

Spalding's "red cover" ser. of athletic handbooks. 16° 25 c. Am. Sports Pub.
—Crampton *and others.* School tactics and maze running.

SPANISH LANGUAGE

De Vitis, M. A. Spanish grammar for beginners. $1.25 Allyn & Bacon

Harvey, W. F., *and* Laborda, S. Spanish self-taught. 25 c. McKay

MacDonald, G. R. Spanish-English and English-Spanish commercial dictionary. $2.25 n. Pitman

Spanish maiolica in the collection of the society. Hispanic Society of America. 50 c. The society

Spanish porcelains and terra cottas in the collection of the society. Hispanic Society of America. 25 c. The society

Special agents ser. 8° 10 c. Gov. Pr. Off.
—U. S. Bu. of Foreign and Domestic Commerce. Commercial organizations in France.

Spectator Co., New York. Vest pocket life agents brief; presenting a synopsis of premium rates, policy provisions and net cost of insurance; 1915-1916. 7th ed. N. Y., [The author.] c. 282 p. 16° $1

Speed, Nell. At boarding school with the Tucker twins; with 4 half-tone il. by Arth. O. Scott. N. Y., Hurst. c. 313 p. pls. D 60 c.

Stahl, C. Victor. Zorabella; a poetic tragedy in five acts. N. Y., Neale Pub. c. 75 p. D $1

Standard accident table as a basis for compensation rates. Rubinow, I: M. $1.50 Spectator Co.

Standard handbook for electrical engineers. Fowle, F. F., *ed.* $5 n. McGraw-Hill

Standley, Paul C. *See* **Wooton, E. O.**

Stanley, Frederic Arth. The third party. N. Y., Macaulay Co. c. 286 p. il. pls. D $1.25 n.

Starbuck, Rob. Macy. Modern plumbing illustrated; a comprehensive and thoroughly practical work on the modern and most approved methods of plumbing construction. 3d ed. rev. and enl., fully il. by 58 pls. made expressly by the author for this work. N. Y., Henley. c. '06-'15 407 p. Q $4

Starrett, D. W. The last lap; or, "outside intelligence" explained; containing more complete discoveries of the phenomena disclosed in the author's previous volumes. [New ed.] Bost., Sherman, French. 375 p. front. O $1.75 n.

Steam power. Dalby, W. E. $6 n. Longmans

Steam tables. Callendar, H. L. 80 c. Longmans

STENOGRAPHY

Dougherty, H. V. Complete stenographer. $1.25 Peirce Sch.

Graham, A. J. Graham's business shorthand. $1.50 A. J. Graham & Co.

Step, E:, ed. Marvels of insect life; a popular account of structure and habit; with 12 original col. pls., 636 drawings and reproductions from photographs. N. Y. [R. M. McBride & Co.] 8+486 p. O $3.50 n.

Stern, Arth. Kaufman. The love letters of an erratic husband. Phil., Winston. '13 200 p. $1 n.

Stevens, Arth. Alb. A manual of the practice of medicine; prepared especially for students. 10th ed. Phil., Saunders. c. 3—629 p. il. 12° $2.50 n.

STEVENSON, Robert Louis
Cruse, A. Robert Louis Stevenson. 75 c. n. Stokes
Swinnerton, F. A. R. L. Stevenson, a critical study. (6 p. bibl.) $2.50 n. Kennerley

Stewart, Fs. T., M.D. A manual of surgery; for students and physicians. 4th ed. Phil., Blakiston. 11+774 p. il. (part col.) 8° $4 n.

Stockberger, Warner Webster. Drug plants under cultivation. Wash., D. C., [Gov. Pr. Off.] 39 p. il. 8° (Dept. of Agric. farmers' bull. 663)

Stokes' wonder book [1915]; a picture annual for boys and girls; with 12 col. pls. and hundreds of pictures; ed. by Harry Golding. N. Y., Stokes. 204 p. sq. O **$1.50**

Stone of help. Leonard, A. B. $1.50 n. Meth. Bk. Concern

Stories told to children. Fairless, M., *pseud.* $2 n. Stokes

Story of Canada Blackie. Field, *Mrs.* A. P. L. $1 n. Dutton

Story of time. Olston, A. B. $1.25 Jarvis Universal Clock Co.

Straight to the target. Ellis, J. 50 c. n. Doran

Stratemeyer, E: [Arthur M. Winfield, Captain Ralph Bonehill, pseuds.] Dave Porter at Bear Camp; or, the wild man of Mirror Lake; il. by Wa. S. Rogers. Bost., Lothrop, L. & S. c. 308 p. pls. D (Dave Porter ser.) $1.25

Stream-gaging stations and publications relating to water resources, 1885-1913. Wood, *Mrs.* B. D., *comp.* Pt. 11. Gov. Pr. Off.

Street, G: Slythe. The ghosts of Piccadilly. N. Y., Dutton. 287 p. S (Wayfarer's lib.) 40 c. n.

Stuart, Gordon, pseud. The boy scouts of the air in Belgium; il. by Norman P. Hall. Chic., Reilly & Britton. c. 224 p. pls. D (Boy scouts of the air books) 60 c.

Student's history of education. Graves, F. P. $1.25 n. Macmillan

Studies in the social sciences fol. $1.50 Univ. of Minn.
—Robinson. Early economic conditions and the development of agriculture in Minnesota.

Substitutes for meat. New York [City]. Mayor's Committee on Food Supply. The committee

Surface water supply of the United States, 1913. Grover, N. C. Pt. 6. Gov. Pr. Off.

Surface water supply of the United States, 1913. Grover, N. C. Pt. 7. Gov. Pr Off.

SURGERY
Hepburn, W. B. Notes on dental metallurgy. $2.25 n. Wood
Johnson, C. N., *ed.* Text-book of operative dentistry. $6 n.; $7.50 n. Blakiston
Stewart, F. T. Manual of surgery. $4 n. Blakiston

Surveying and field work. Williamson, J. $3 n. Van Nostrand

Swanberg, Harold. The intervertebral foramina in man; the morphology of the intervertebral foramina in man, including a description of their contents and adjacent parts, with special reference to the nervous structures (supplement to "The intervertebral foramen"); with an introductory note by Harris E. Santee; il. by 11 original full-page plates. Chic., Chic. Scientific Pub. c. 95 p. 8° $1.75 n.

SWEDISH LANGUAGE
Thimm, C. A. Swedish self-taught. 25 c. McKay

Swinnerton, F. Arth. R. L. Stevenson, a critical study. N. Y., Kennerley. 239 p. (6 p. bibl.) por. 8° $2.50 n.

SYNGE, JOHN M.
Masefield, J: John M. Synge. $1 n. Macmillan

SYRIA
New York [State] Univ. Visual Instruction Div. Palestine and other parts of Syria. The university

Syrian shepherd's psalm. Guerin, J., *il.* 35 c. n. Stokes

Talbot, F: A. Aëroplanes and dirigibles of war. Phil., Lippincott. 11+283 p. il. pls. figs. D $1.25 n.

Tales and plays of Robin Hood. Skinner, E. L. 56 c. Am. Book Co.

Tales of the Argonauts. Harte, B. 25 c. n. Regent Press

Tales of the fish patrol. London, J. 25 c. n. Regent Press

Talmadge, Rev. T: De Witt. New Tabernacle sermons. New ed. N. Y., Doran. c. '86-'15 410 p. 12° $1 n.

Tapp, Sidney Calhoun. Sexology of the Bible; the fall and redemption of man a matter of sex. 2d and rev. ed. Kansas City, Mo., The author. c. 179 p. por. 12° $2

Taylor, Dan. Pomeroy. *See* **Palmer, Claude Irwin.**

Taylor, Ann, and Taylor, Jane. Ann and Jane Taylor; il. by Honor C. Appleton and F. D. Bedford. N. Y., Stokes. 107 p. pls. col. front. S (Children's poets) bds. 45 c. n.

Taylor, Rebecca N. Songs of hope [poems]. Bost., Sherman, French. c. 28 p. D bds. 75 c. n.

Teaching of history in elementary and secondary schools. Johnson, H: $1.40 n. Macmillan

Technical terms used in bibliographies, and by the book printing trades. Moth, A. F. C. M., *comp.* $2.25 n. Bost. Bk. Co.

Technique of continuous action in Roman comedy. Conrad, C. C. $1.50 G. Banta Pub.

Temple, Dorothy Osborne, Lady. Letters from Dorothy Osborne to Sir William Temple (1652-54), ed. by E: Abbott Parry. N. Y., Dutton. 320 p. por. S (Wayfarer's lib.) 40 c. n.

Tenderfoot with Peary. Borup, G: $1.25 n. Stokes

Texas Univ. bull. 8° The university
—Dodd. Arithmetic mean as approximately the most probable value a posteriori under the Gaussian probability law.

Text-book on practical mathematics for advanced technical students. Mann, H. L. $2.10 n. Longmans

Theatre of Max Reinhardt. Carter, H. $2.50 n. Kennerley

Theory and practice of ore dressing. Wiard, E: S. $4 McGraw-Hill

Thimm, C. A. French self-taught; with phonetic pronunciation; enl. by T. de Marney. [New and rev. ed.] Phil., McKay. 120 p. D (Marlborough's self-taught ser.) pap. 25 c.

German self-taught; with phonetic pronunciation. Enl. ed. [New and rev. ed.] Phil., McKay. 120 p. D (Marlborough's self-taught ser.) pap. 25 c.

Italian self-taught; with phonetic pronunciation; rev. and enl. by G. Dalla Vecchia. 4th ed. [New and rev. ed.] Phil., McKay. 120 p. D (Marlborough's self-taught ser.) pap. 25 c.

Norwegian self-taught; with phonetic pronunciation; rev. and enl. by P. T. Hanssen. 5th ed. [New and rev. ed.] Phil., McKay. 128 p. D (Marlborough's self-taught ser.) pap. 25 c.

Swedish self-taught; with phonetic pronunciation; ed. by W: F. Harvey. 2d ed. rev. by Carl Cederlöf. [New and rev. ed.] Phil., McKay. 100 p. D (Marlborough's self-taught ser.) pap. 25 c.

—and Marshall, J. Russian self-taught; with phonetic pronunciation. 4th ed. rev. [New and rev. ed.] Phil., McKay. 134 p. D (Marlborough's self-taught ser.) pap. 25 c.

Third party. Stanley, F: A. $1.25 n. Macaulay

Thomas, C: Mitchell. Compass surveying and the simplified calculation of farm areas. Wytheville, Va., D. A. St. Clair Press. c. 6+92 p. il. 2 fold. pl. (blue prints) 2 fold. tab. 8° $2

Thorpe, Sir E:, ed. Alcoholometric tables. N. Y., Longmans. 14+91 p. D $1.10 n.

Thousand secrets. Selborne, J: $1 n. Kennerley

Three partners. Harte, B. 25 c. n. Regent Press

Through a Dartmoor window. Chase, B. $1.50 n. Longmans

Thumb-o-graphs. 16° 50 c. n. Stokes

—Alliterations; a book of laughter.

Thy dead shall live. Knapp, C: 40 c. n. Longmans

Tierney, Rev. H: B. Father Tierney's poems; the published and hitherto unpublished poems. N. Y., Neale Pub. c. 146 p. por. S limp leath. $1 bxd.

Timmis, Reginald S. Modern horse management; introd. by F. L. Lessard; preface by Alfr. Savigear; 466 photographs, plans and drawings. N. Y., Stokes. 15+229 p. Q $5 n.

Titterton, W. R. Me as a model. N. Y., Kennerley. '14 188 p. il. 8° $1.50 n.

Todd, J: A. The world's cotton crops. N. Y., Macmillan. 13+460 p. il. 8° $4 n.

Tollhouse. St. Leger, E. $1 n. Dutton

Tom Grogan. Smith, F. H. 25 c. n. Regent Press

Towns, C: B. Habits that handicap; the menace of opium, alcohol, and tobacco, and the remedy. N. Y., Century Co. c. 289 p. D $1.20 n.

Trade opportunities in Russia. Massachusetts State Bd. of Labor and Industry. The board

Tragedy of the Lusitania. Ellis, F: D. $1 Nat Pub.

Trail tales. Gillihan, J. D. 75 c. n. Abingdon Press

Training for citizenship. Smith, J. W. 90 c. Longmans

Transportation, interstate commerce, foreign trade. Jackman, W: J. $3 Nat. Inst. of Business

Treasure house ser. 12° $1 n. Stokes

—Ady. Hampton Court.

—Darton. London Museum.

—Perkins *and* Bumpus. Westminster Abbey.

Trevena, John [pseud. for Henham, Ernest G:]. Sleeping waters; a novel. N. Y., Kennerley. '14 456 p. 12° $1.35 n.

Wintering hay. N. Y., Kennerley. '14 510 p. 12° $1.35 n.

Two American boys with the allied armies. Crockett, S. 50 c. Hurst

Under the German ban in Alsace and Lorraine. Edwards, M. B. B. 40 c. n. Dutton

Under the greenwood tree. Hardy, T: 40 c. n. Dutton

Underwood, J: Curtis. Literature and insurgency; ten studies in racial evolution: Mark Twain, Henry James, William Dean Howells, Frank Norris, David Graham Phillips, Stewart Edward White, Winston Churchill, Edith Wharton, Gertrude Atherton and Robert W. Chambers. N. Y., Kennerley. c. '14 500 p. 12° $2 n.

U. S. Bu. of Foreign and Domestic Commerce. Commercial organizations in France. Wash., D. C., Gov. Pr. Off. [Supt. of Docs.] 8° (Special agents ser.) pap. 10 c.

U. S. Dept. of State. Diplomatic correspondence with belligerent governments relating to neutral rights and commerce. Wash., D. C., Gov. Pr. Off. 88 p. 4°

U. S. Library of Congress. List of references on prison labor; comp. under the direction of Hermann H. B. Meyer. Wash., D. C., Gov. Pr. Off. [Supt. of Docs.] 74 p. Q pap. 10 c.

U. S. Library of Congress. Classification: Literature; sub-classes: PN: general literary history and collections; PR: English literature; PS: American literature; PZ: Fiction and juvenile literature. Wash., D. C., Gov. Pr. Off. [Supt. of Docs.] 273 p. Q pap. 15 c.

United States Navy (The). N. Y., C. S. Hammond & Co. c. 32 p. il. 4° 25 c.

UNITED STATES

GEOGRAPHY AND TRAVEL

Campbell, M. R., *and others.* Guide book for the Western United States. $1 Gov. Pr. Off.

Chandler, E. T. Western memories. (Priv. pr.) Winston

Deitrick, E. P. Best bits of the Panama-Pacific International Exposition, and San Francisco. $1 Galen Pub.

Gordon, E. What we saw at Madame World's fair. $1.25 n. S. Levinson

Little, P., *comp.* Pacific northwest pulpit. $1 n. Meth. Bk. Concern

Macomber, B. Jewel city. $1.25 n. J. H. Williams

HISTORY

Clayton, P. Aftermath of the Civil War, in Arkansas. $2 n. Neale Pub.

Draper Collection of Maunscripts. Preston and Virginia papers. $1.50 Wis. State Hist. Soc.

George, J. Z. Political history of slavery in the United States. $3 n. Neale Pub.

Gildersleeve, B. L. Creed of the old South 1865-1915. $1 Johns Hopkins Press

Gillihan, J. D: Trail tales. 75 c. n. Abingdon Press

Harper, *Mrs.* L. D. V., *ed.* Colonial men and times. $10 Innes & Sons

Harrington (The) letters. 50 c. Univ. of N. C.

MacNaul, W. C. Jefferson-Lemen compact. 25 c. Univ. of Chic.

Marshall, T: M. History of the western boundary of the Louisiana purchase, 1819-1841 (10 p. bibl.) $1.75 Univ. of Cal.

Sons of the Revolution. California Society. Spirit of patriotism as evidenced by the revolutionary and ancestral records of the Sons of the Revolution of California. $7.50 Standard Pr.

Winbolt, M. A., *comp.* American independence and the French Revolution (1760-1801) 35 c. n. Macmillan

POLITICS AND GOVERNMENT

MacCorkle, W: A. Monroe Doctrine in its relation to the Republic of Haiti. $1 n. Neale Pub.

Orfield, M. N. Federal land grants to the states with special reference to Minnesota. $1 Univ. of Minn.

U. S. Dept. of State. Diplomatic correspondence with belligerent governments relating to neutral rights and commerce. Gov. Pr. Off.

United States Navy (The). 25 c. C. S. Hammond & Co.

Wilson, W. Address at Convention Hall, Philadelphia, May 10, 1915. Gov. Pr. Off.

U. S. Dept. of Agric. bull. 8° Gov. Pr. Off.

—Bitting. Methods followed in the commercial canning of foods.

—Chilcott, E. C. Bailey in the Great Plains area.—Corn in the Great Plains area.—Oats in the Great Plains area.

—Chilcott, E. F. Corn, milo, and kafir in the southern Great Plains area.

—McAtee. Eleven important wild-duck foods.

—Marshall. Wool grower and the wool trade.

U. S. Dept. of Agric. farmers' bull. 8° Gov. Pr. Off.

—Stockberger. Drug plants under cultivation.

U. S. Geol. Survey bull. 8° Gov. Pr. Off.

—Girty. Fauna of the Wewoka formation of Oklahoma.

—Marshall. Results of spirit leveling in Utah, 1897 to 1914, inclusive.

U. S. Geol. Survey, professional pap. 4° Gov. Pr. Off.

—Atwood. Eocene glacial deposits in southwestern Colorado.

U. S. Geol. Survey, water-supply pap. 8° Gov. Pr. Off.

—Follansbee. Water resources of the Rio Grande Basin, 1888-1913.

—Grover. Surface water supply of the United States, 1913. Pt. 6.—Pt. 7.

—Wood, *comp.* Stream-gaging stations and publications relating to water resources, 1885-1913. Pt. 11.

Up-to-date Anne. Keys, L. S. 15 c. Dick & Fitzgerald

Vaizey, Jessie Bell [Mrs. G: de Horne Vaizey]. What a man wills. N. Y., Putnam. c. 3+346 p. col. front. D $1.35 n.

Valves and valve gears. Furman, F. De R. v. 2. $2 n. Wiley

Van der Straeten, Edmund S. J. History of the violoncello, the viol da gamba, their precursors and collateral instruments; with biographies of all the most eminent players of every country; the result of thirty years research; il. with pors., musical examples, facsimile letters, reproductions from rare and curious paintings and engravings. [N. Y., Scribner.] 18+700 p. pls. O $8.40 n.; special ed. in 2 v. $12 n.

Van Dyne, Edith, pseud. Aunt Jane's nieces in the Red Cross. Chic., Reilly & Britton. c. 256 p. front. D (Aunt Jane's nieces ser.) 60 c.

Vaudeville. Caffin, *Mrs.* C. S. $3 n. Kennerley

Vecchia, G. Dalla. L'Inglese imparato da sè; con la pronuncia fonetica. Edizione seconda. [New and enl. ed.] Phil., McKay. 128 p. D (Marlborough's self-taught ser.) pap. 25 c.

Vegetarian supplement to scientific feeding. Roper, *Mrs.* D. C. C. L. 75 c. Buckner Pr.

Vest pocket life agents brief. Spectator Co., New York. $1 Spectator Co.

Via crucis. Crawford, F. M. 25 c. n. Regent Press

Village and town life in China. Leong, Y. K. $1.50 n. Macmillan

Virgil, [Publius Virgilius Maro]. The Eclogues and Georgics of Virgil; tr. from the Latin by J. W. Mackail. New ed. N. Y., Longmans. 119 p. S (Longmans' pocket lib.) 75 c. n; leath. $1 n.

Vreeland, F. T. The kidnapped freshman; or, the sophomore's joke; a college farce in three acts. N. Y., Dick & Fitzgerald. c. 36 p. D pap. 25 c.

Waiting. O'Donovan, G. $1.40 n. Kennerley

Wakefield, Bp. H: Russell. Charge delivered at his primary visitation on June 16, 1915, in Polesworth Parish Church, and on June 17, 1915, in the Cathedral Church, Birmingham. N. Y., Longmans. 61 p. O pap. 36 c. n.

Walpole, Hugh Seymour. The wooden horse. N. Y., Dutton. 310 p. col. front. S (Wayfarer's lib.) 40 c. n.

Walsh, G: Ethelbert. Polly comes to Woodbine; il. by F. Liley Young. Bost., Lothrop, L. & S. c. 256 p. pls. D $1

Walters, Mrs. Zelia Marg. The magic window; a story for boys and girls from six to twelve. Cin., Standard Pub. c. 56 p. il. pls. D 50 c.

War (The) and the church. Gore, C: 60 c. n. Young Churchman

War lords. Gardiner, A. G. 40 c. n. Dutton

War of the classes. London, J. 25 c. n. Regent Press

War, science and civilization. Ritter, W: E. $1 n. Sherman-French

Ward of the Golden Gate. Harte, B. 25 c. n. Regent Press

Warren (William) ed. of standard plays. 12° 15 c. n. W. H. Baker & Co.

—Shakespeare. Macbeth.

Water resources of the Rio Grande Basin, 1888-1913. Follansbee, R. Gov. Pr. Off.

Watkin, E: Ingram. Some thoughts on Catholic apologetics; a plea for interpretation. St. Louis, Herder. 12+142 p. 12° (Catholic lib.) 30 c. n.

Washington, D. C. Public Library. Catalogue of Catholic and other select authors in the library. [2d ed.] [Wash., D. C., The library.] 120 p. 8°

Wayfarer's library. 16° 40 c. n. Dutton

—Austey. Baboo Jabberjee, B.A.

—Besant. Chaplain of the fleet.

—Beddoc. Lost mameluke.

—Belloc. Historic Thames.

—Boothby. Lost endeavor.

—Clifford. Love-letters of a worldly woman.

—Cornford. Master beggars of Belgium.

—Daudet. Kings in exile.

—Dickens. Christmas carol.—Cricket on the hearth.

—Dobson. Eighteenth century studies.

—Edwards. Under the German ban in Alsace and Lorraine.

—Gardiner. War lords.

—Gissing. House of cobwebs.—Private papers of Henry Ryecroft.

—Goodchild, *comp.* Lore of the wanderer.

—Hardy. Under the greenwood tree.

—Jackson. Southward ho!; and other essays.

—James. Bachelor Betty.

—Jeffries. Open air.

—Lamb. Essays of Elia.

—Lawrence. Pilgrimage.

—Lee. Widow woman.

—Lowndes. Heart of Penelope.

—Milne. Epistles of Atkins.

—Pain. De omnibus.

—Paul. Queen Anne.

—Ridge. Wickhamses.

—Russell, G: W: E. Selected essays on literary subjects.

—Russell, W: C. Round the galley fire.

—Shaw. Cashel Byron's profession.—Love among the artists.

—Sheldon. Bubble fortune.

—Street. Ghosts of Piccadilly.

—Temple. Letters from Dorothy Osborne to Sir William Temple.

—Walpole. Wooden horse.

—Watson. Rosalind in Arden.

Welfare work; a selected bibliography. Jenkins, F: W., *comp.* Russell Sage Foundation Lib.

Wellington, And. Deborah Moses; or pen pictures of Colonial life in New England. Concord, N. H., Good Will Pub. c. 550 p. il. pls. O $1.50; $3; $5

WELLS, Herbert George

Beresford, J: D. H. G. Wells. 50 c. n. Holt

Wells, Percival Wright. Lillies of the valley [poems]; il. by Percival and Lillian Wells. Wantagh, N. Y., Bartlett Pub. c. 63 p. pls. D $1 n.

West Virginia. Geological Survey. [County reports and maps] Boone County; by C. E. Krebs, and D. D. Teets, jr., Pt. 4, Paleontology; by W. Armstrong Price [and] I. C. White. [Wheeling, W. Va., The survey.] 18+648 p. il. pls. fold. tabs. 2 fold maps in portfolio. 8°

West, Willis Mason. The modern world, from Charlemagne to the present time; with a preliminary survey of ancient progress; based upon the author's "Modern history." Bost., Allyn & Bacon. c. 18+747+29 p. (6 p. bibl.) il. pors. maps (part double) 12° (Allyn & Bacon's ser. of school histories) $1.50

Western memories. Chandler, E. T. (Priv. pr.) Winston

Westminster Abbey. Perkins, J. $1 n. Stokes

What a man wills. Vaizey, J. B. $1.35 n. Putnam

What Protestants believe. Winchester, C: W. $1 Christian Witness Co.

What we saw at Madame World's fair. Gordon, E. $1.25 n. S. Levinson

What, why and how of right conduct. Bates, A. H. 50 c. People's Press

When God laughs. London, J. 25 c. n. Regent Press

When Hannah var eight yar old. Girling, K. P. 50 c. n. Stokes

White, E: A. The principles of floriculture. N. Y., Macmillan. 20+467 p. il. 12° (Rural text-book ser.) $1.75 n.

White Fang. London, J. 25 c. n. Regent Press

White sister. Crawford, F. M. 25 c. n. Regent Press

Whitham, G. T. The shepherd of the ocean; and other tales of valour; il. by Norman Ault. N. Y., Stokes. 430 p. O $1.35 n.

Whitney, Elliott. The king condor of the Andes; il. by Fred J. Arting. Chic., Reilly & Britton. c. 275 p. pls. D (Boys' big game ser.) 60 c.

Why should I believe? Otten, B. J. 15 c.; per doz., $1.35 n.; per 100 $10 Herder

Wiard, E: S. The theory and practice of ore dressing. N. Y., McGraw-Hill. 426 p. il. 8° $4 n.

Wickhamses. Ridge, W: P. 40 c. n. Dutton

Widow woman. Lee, C: J. 40 c. n. Dutton

Wiggers, Carl J: Modern aspects of the circulation in health and disease; il. with 104 engravings. Phil., Lea & F. c. 10+376 p. diagrs. 8° $3.75 n.

Wiggin, Kate Douglas Smith [Mrs. G. C. Riggs]. Penelope's postscripts: Switzerland, Venice, Wales, Devon, home. Bost., Houghton Mifflin. c. 216 p. front. D $1 n.

Wild sports of the west. Maxwell, W. H. $1 n. Stokes

Wiley technical ser. 16° $1.25 n. Wiley

—Burnham. Mathematics for machinists.

WILLIAM II, *Emperor of Germany*

Prince, M. Psychology of the Kaiser. 60 c. n. Badger

Williamson, Ja. Surveying and field work; a practical text-book on surveying, levelling and setting-out; intended for the use of students in technical schools and colleges, and as a work of reference for surveyors, engineers and architects. N. Y., Van Nostrand. 22+363 p. figs. tabs. fold. diagrs. O $3 n.

Wilson, W. M., and Maney, G. A. Wind stresses in the steel frames of office buildings. Urbana, Ill., Univ. of Ill. 88 p. figs. tabs. fold. tabs. O (Bulletin) pap. 50 c.

Wilson, Woodrow. Address at Convention Hall, Philadelphia, Pa., May 10, 1915. Wash., D. C., [Gov. Pr. Off.] 5 p. 8°

Winbolt, M. A., comp. American independence and the French Revolution (1760-1801). N. Y., Macmillan. 8+120 p. 12° (English history source books) 35 c. n.

Winchester, C: Wesley, D.D. What Protestants believe. Chic., Christian Witness Co. c. 240 p. 12° $1

Wind stresses in the steel frames of office buildings. Wilson, W. N. 50 c. Univ. of Ill.

Winfield, Arth. M. *See* **Stratemeyer, E:**

Winship, W. W. *See* **Marshall, Alb. E.**

Wintering hay. Trevena, J. $1.35 n. Kennerley

Wisdom of the east ser. 16° 40 c. n. Dutton

—Mu'tamid. Poems of Mu'tamid.

WIT AND HUMOR

Chance, N. H. Chance hits. $1; 50 c. Saalfield

Foxy Grandpa, always jolly. 60 c. n. Stokes

Outcault, R: F. Buster Brown and his chum Tige. 60 c. n. Stokes

Woman and the republic. Johnson, H. K. 25 c. Guidon Club

Wonderland ser. 16° 25 c. n. Stokes

—Rossel. Mrs. Meadow Mouse and her visit to town.—Priscilla.—Sea sprites.

Wood, Mrs. Beatrice Dawson, comp. Steam-gaging stations and publications relating to water resources, 1885-1913. Pt. 11, Pacific Coast basins in California. Wash., D. C., Gov. Pr. Off. various paging O (Geological Survey, water-supply pap. 340-K)

Wooden horse. Walpole, H. S. 40 c. n. Dutton

Woolgrower and the wool trade. Marshall, F: R. Gov. Pr. Off.

Wooton, E. O., and Standley, Paul C. Flora of New Mexico. Wash., D. C., Smithsonian Inst. 755 p. Q (Contributions from the U. S. Nat. Museum) pap.

World at work. Livengood, W: W. $1 D. McNetton & Co.

World power. MacNeill, J. J. $1 n. Doran

World's cotton crops. Todd, J: A. $4 n. Macmillan

Writers of the day. 12° 50 c. n. Holt

—Beresford. H. G. Wells.

—Darton. Arnold Bennett.

—George. Anatole France.

Writing of to-day. Cunliffe, J: W:, *comp. and ed.* $1.50 Century Co.

Yale University. Yale Medical School. Memorial of the centennial of the Yale Medical School. New Haven, Ct., Yale Univ. c. 60 p. pors. 4° $2 n. (Priv. pr.)

Young, C: Christian. Abused Russia. N. Y., Devin-Adair. c. 109 p. il. pls. pors. O $1.35

Young, Norwood. Napoleon in exile at Elba (1814-1815). Phil., Winston. '14 349 p. il. 8° $3.50 n.

Napoleon in exile at St. Helena (1815-1821). In 2 v. Phil., Winston. 347; 368 p. il. col. front. 8° $7 n.

Your boy. Dickinson, G: A. $1 n. Doran

ZOOLOGY

Adams, C: E. Outline of the relations of animals to their inland environments. 35 c. Ill. State Lab. of Nat. Hist.

Clark, A. H. Monograph of the existing crinoids. v. 1, The comatulids. Pt. 1. Smithsonian Inst.

Step, E:, *ed.* Marvels of insect life. $3.50 n. R. M. McBride & Co.

Zorabella. Stahl, C. V. $1 n. Neale Pub.

DIRECTORY OF PUBLISHERS, PRINTERS AND AUTHORS ISSUING BOOKS

AUGUST, 1915

[*Those whose names appeared in previous cumulations are not repeated.*]

American Publishing Co., 1820 City Hall Square Bldg., Chicago, Ill.
American School of Home Economics, 3325 Armour Ave., Chicago, Ill.
American Sunday School Union, 1816 Chestnut St., Philadelphia, Pa.
Atlas Press, Hartford, Conn.
Austin, Elizabeth, 404 Studio Bldg., Kansas City, Mo.
Baldwin, Thomas William, 41 Hawthorne St., Cambridge, Mass.
Bartlett Publishing Co., Wantagh, N. Y.
Beale, Edwin, Rockwood, Pa.
Beethoven Club, Canton, Pa.
Birdsall, Greeg Custis, M.D., 1832 Kalorama Rd., Washington, D. C.
Blackledge, Mrs. Cella Foote, Fredericktown, O.
Buckner Printing Co., Oakland, Cal.
Case Library, Cleveland, O.
Chicago Scientific Publishing Co., Grace St., cor Osgood St., Chicago, Ill.
Christian (The) Witness Co., 156 N. Washington St., Chicago, Ill.
Columbia (The) Print, 1505 Broadway, New York.
Congressional (The) Union for Woman Suffrage, Washington, D. C.
De Laurence, Scott & Co., 538 S. Dearborn St., Chicago, Ill.
Dunstan Printery, Missoula, Mont.
Efficiency Bldg. Bureau, 1120 R. A. Long Bldg., Kansas City, Mo.
Eugenics Record Office, Cold Spring Harbor, N. Y.
Fort Wayne Box Co., Fort Wayne, Ind.
Frye & Smith, San Diego, Cal.

Galen Publishing Co., 723 Pacific Bldg., San Francisco, Cal.
Good Will Publishing Co., Concord, N. H.
Goodenow, Mrs. Lucy, G. B., 3089 Broadway, New York.
Graham, A. J., & Co., 1135 Broadway, New York.
Guidon Club, 45 E. 34th St., New York.
Hammond Press, Washington St., cor. Chippewa St., Buffalo, N. Y.
Hawes, James W., care of Harvard Club, New York.
Hillison & Elten Co., 633 Plymouth Court, Chicago, Ill.
Holter, K. C., Publishing Co., 416 Eighth Ave., S., Minneapolis, Minn.
Hubbell, Walter, New York.
Hudson, Franklin, Publishing Co., 22d St., cor. Oak, Kansas City, Mo.
Hudson Press, Kansas City, Mo.
Illinois State Laboratory of Natural History, Urbana, Ill.
James, George Wharton, Pasadena, Cal.
Jarvis Universal Clock Co., Chicago, Ill.
Jewish Theological Seminary of America, New York.
Leatherbee, Mrs. A. T., Boston, Mass.
Levinson, S., Hobart Bldg., San Francisco, Cal.
Linebarger Bros., 551 Linebarger Ave., Milwaukee, Wis.
McElheney, J. F., Printing Co., Los Angeles, Cal.
McManigill, Doris, Chicago, Ill.
McNetton, D., & Co., 1328 Broadway, New York.
Magazine of Wall St., 42 Broadway, New York.
Marconi Publishing Corporation, 450 Fourth Ave., New York.
Mendelsohn, Felix, Republic Bldg., Chicago, Ill.
Miller, Fuller, 1200 Denver Ave., Portland, Ore.
Mountford, Mrs. L. M. O., Box 1523, Washington, D. C.
Munger, G. B., East River, Conn.
National Institute of Business, Chicago, Ill.
National Publishing Co., Philadelphia, Pa.
National (The) School of Chiropractic, Chicago, Ill.
New Medicine Publishing Co., 7 W. Madison St., Chicago, Ill.
New York City. Mayor's Committee on Food Supply, New York.
News (The) Publishing Co., Crowell, Tex.
Optometry Publishing Co., Kansas City, Mo.
Peirce School, 917 Chestnut St., Philadelphia, Pa.
Peoples (The) Press, Springfield, Ill.
Phoenix Job Printing Co., Muskogee, Okla.
Real Round-the-World Assn for N. Y., 55 Liberty St., New York.
Redfield, Caspar L., Chicago, Ill.
Regent Press, 435 E. 24th St., New York.
Riverdale Press, Brookline, Mass.
St. Clair, D. A., Press, Wytheville, Va.
Standard Printing Co., Los Angeles, Cal.
Stewart Printing Co., 618 Sherman St., Chicago, Ill.
Tapp, Sidney Calhoun, 406 Reliance Bldg., Kansas City, Mo.
Thermal Syndicate, 50 E. 41st St., New York.
Thomas, J., & Co., 621 Plymouth Court, Chicago, Ill.
Trow Press, 201 E. 12th St., New York.
Tucker-Kenworthy Co., 501 S. La Salle St., Chicago, Ill.
Tulane University, New Orleans, La.
Union Press, 1816 Chestnut St., Philadelphia, Pa.
United Engineering Society Library Board, 29 W. 39th St., New York.
Vive Publishing House, Chicago, Ill.
Vocational Supply Co., Muncie, Ind.
Wisconsin State Historical Society, Madison, Wis.

TEXT BOOKS — NEW FICTION — REPRINTS — GIFT BOOKS — JUVENILES

BOOKS OF ALL KINDS

STANDARD WORKS — MEDICAL BOOKS — TECHNICAL BOOKS

We are the leading wholesale dealers in the books of all publishers, and we are equipped to render the most efficient service in handling dealers' orders

Our MONTHLY BULLETIN sent free on request

THE BAKER & TAYLOR CO.

354 Fourth Ave. NEW YORK CITY *At Twenty-Sixth St.*

THE INTERNATIONAL NEWS COMPANY

P. O. Box 1334 83 and 85 DUANE STREET, NEW YORK

Branch Offices: { LEIPZIG: 18 Stephan-Strasse
LONDON: Bream's Buildings, Chancery Lane

General Agency for the leading German, French and English Periodicals

Largest stock in the United States of German Books and Periodicals.

Dictionaries, Grammars, Conservation Books, etc., of the principal languages of the world.

New Novels of all well-known authors received as soon as published.

Large assortment of French Fiction.

Catalogues sent on application.

Weekly Importations from Germany, France and England.

Agency for "Muret-Sanders Encyclopædic English-German and German-English Dictionary."

The Athenaeum, London, says: "Muret-Sanders is the latest, largest, and by far the most comprehensive of all English-German Dictionaries and especially adapted for the use of scientific and literary students."

German Books for Public Libraries supplied at Special Rates

THE PAPER BUYING PROBLEM

The two great factors—Price and Quality.
Your Purchasing Agent secures **Best Price.**
Tests determine **Best Quality.**
Combine the two for **Efficiency.**

ELECTRICAL TESTING LABORATORIES, Inc.

80th Street and East End Avenue NEW YORK, N. Y

Otto-Sauer Method

French German Spanish Italian
With Key $1.25 Without Key $1.00

Generous discounts to the trade

Wycil & Company, New York

MENDENHALL'S ROAD MAPS

Maps and Guides for Automobilists

Send for Catalogue

S. C. MENDENHALL, Pub., 37 Opera Place, Cincinnati, O.

D. S. BRASSIL BINDERY

We can assure you of satisfaction if you allow us to do your BINDING.

41-43-45-47 ELIZABETH ST.

Phone-Franklin 2669 NEW YORK CITY

HOLLANDS

Have you ever considered the value and appearance of HOLLANDS as a bookbinding when the cost of a book will not permit the use of a higher priced cloth? We furnish Hollands at a very low cost, and in a wide selection of qualities and colors.

WHY NOT INVESTIGATE? IT WILL PAY

Louis Siegbert & Bro.

Manufacturers of

BOOKCLOTHS and HOLLANDS

114-120 Greene St., New York 420 Medinah Bldg., Chicago

Holiday Orders Accepted

It is a wise plan to organize for your holiday manufacturing early. Samples, dummies and advertising matter can be worked out in the next two months, the finished product completed, and shipments for distant points prepared for early deliveries. Let us be of service to you.

J. F. TAPLEY COMPANY

Book Manufacturers

531-3-5 West 37th Street New York

MAIN OFFICE AND FACTORY
BINGHAMTON, N. Y.

NEW YORK OFFICE
200 FIFTH AVENUE

BOSTON OFFICE
120 BOYLSTON STREET

GIFTEDLY ACCURATE

This, from a prominent publisher, and referring to a recent book of ours, sounds good to us:

"May I say a word in praise of your printer? My manuscripts are none too legible, but his reading of them is giftedly accurate."

You Remember

WHY WORRY

The Biggest Little Book of its Year
It sold 16 Editions and is still selling Big.

Here's

PEG ALONG

By the same Author
GEORGE L. WALTON, M.D.

Dr. Walton's slogan, "Why Worry?" swept the country. His little book of that title did an infinite amount of good. "Peg Along" is the 1915 slogan. Hundreds of thousands of fussers, fretters, semi- and would-be invalids, and all other halters by the wayside should be reached by Dr. Walton's stirring encouragement to "peg along."

The goal is not to the swift; the prize is not to the strong;
The best of life is always for the man who "Pegs Along."

and

You will break all records In Your Sales of "Peg Along"

STRIKING TWO COLOR JACKET

$1.00 Net

J. B. LIPPINCOTT COMPANY

Publishers